March 22, 2013 | Marion, WI

Our Quest is Your Success

Friday, March 22, 2013 • 10:30 AM

Hosted by Bella-View Holsteins, Marion, WI

An Outstanding, Hand-Selected Line-up with Each Consignment Chosen with Your Success in Mind!

Location

N11912 Graetz Rd.,
Marion, WI 54950
Directions:
Hwy 45 South of Marion or North of Clintonville to Equity sale barn. Turn East on Magolski Rd 2 mi. to farm.

Bella-View is located less than 1 hour from Appleton and Green Bay airports and Milk Source Genetics.

Schedule

Thursday, March 21st
4:00 PM - 7:00 PM
Quest for Success
Open House & Hospitality

Friday, March 22nd
9:00 AM - 1:00 PM
Quest for Success
Complimentary B-B-Q
10:30 AM
Quest for Success Sale Time
5:00 PM - 9:00 PM
Milk Source Tag Event
and Pig Roast

Saturday, March 23rd
10:00 AM - 3:00 PM
Milk Source Tag Event

Fitting Crew

Joel Kietzman 608.289.0096
Kevin Doeberiener 814.573.6982
Kyle Demmer 563.451.5376
Garrett Schmidt 608.865.0266
Jason Kearns 608.306.2201
Travis Krohlow 920.639.5353
Jason Danhof 715.035.0522
Ryan Krohlow 920.639.5500

Cattle Presentation

Mandi Bue 715.896.5418
Kelli Cull 920.960.1484
Brandon Ferry 608.335.8861
Jen Hill 301.606.2269
Christy Oemichen 715.316.1216
Katie Olson 507.251.8466
Bob Sabo 920.366.7145

Sale Headquarters

Cobblestone Inn & Suites
Clintonville, WI 715-823-2000
(Mention Quest for Success
for special $59 rate)
Alternate Accomodations:
The Landmark Motel,
Clintonville, WI 866-830-6115

Sale Contacts

Lynn Harbaugh.....920.420.1524
Chad Ryan.....920.960.1449
Chris Hill.....202.255.7907
Norman Nabholz.....563.590.3204
Rick Bovre.....920.960.0487
Paula Bovre.....920.960.0655
Brian Behnke.....608.279.2016
Pat Conroy.....260.402.4494
David Crack Jr.....819.352.1670
Scott Culbertson.....614.264.5980
Tom Cull.....920.960.0350
Michael Heath.....443.375.8048
Jay Jauquet.....608.279.3222
Kevin Jorgensen.....920.210.3992
Dale Kranz.....920.960.2566
Simon Lalande.....514.239.5435
Perry Phend.....715.533.0608
Tim Rauen.....563.590.7871
Patrice Simard.....450.493.8143
Reid Stransky.....507.456.4156
Paul Trapp.....608.332.0079
Robert Yeoman.....405.880.2209

Sale Management and Clerk:

GREAT NORTHERN

GREAT NORTHERN LAND & CATTLE CO., INC.
Rick & Paula Bovre, mgrs. • W4226 SR 23 E, Fond du Lac, WI 54937
PH: 920.923.6991 • FAX: 920.921.5678
grnorth@dishmail.net • www.greatnorthernsalesarena.com

Important Sale Information

Absentee Bidding

If you are unable to attend the sale, please feel free to contact the sale management or any member of the sales staff. They will be happy to assist and represent you at the sale. The sale staff is available to assist potential buyers unable to attend as well as anyone in attendance. Please feel free to call upon them for advice.

Terms of Sale

Payment in full on sale day by cash or good check unless prior written arrangements have been made with the seller and/or sale management. For buyers not in attendance, full payment for purchases is due to the sale manager within 5 business days of the sale. No exceptions. Any special terms MUST have prior approval by seller or sale management. Partners reserve the right to bid on all partnership consignments.

Transportation

The sale management will make every effort to assist you with trucking arrangements for your purchases.

Pedigree Information

All records, except records in progress, are shown on a crude protein scale. Any information supplied by owner is identified by ".

Terms of Sale for ET Choices

- 25% down payment on sale day with remaining 75% upon selection at no later than four months of age of youngest calf born in the group from which the selection is made.
- Seller is responsible for notifying buyer of birth of calves. Seller is responsible for all registry fees and any other applicable fees to obtain registry certificate. Seller is entitled to $4.00 per day board after 4 months, based on age of youngest calf born in the group from which the selection is made. If buyer fails to make the selection and take possession within 60 days after the youngest calf is 4 mos. of age and if the seller has notified the buyer by certified mail of the impending default of the sale and after giving the buyer 10 days to respond to this certified letter, the sale will then be termed in default and the buyer will lose all rights as purchaser and will forfeit his down payment.
- Should for any reason a female not result from a respective flush, the following steps will be taken to fulfill the purchase agreement:
    - A) Seller will offer choice of remaining ETs from the respective flush
    - B) Seller will offer choice of another flush already implanted or choice of a future flush, mutually suitable to both buyer and seller. In the case of buyer getting choice of a future flush, no interest will be charged to the buyer, but payment schedules will remain the same.
    - C) If no pregnanices can be made available to the buyer, as in the sale or death of the donor, or the donor's inability to produce embryos; the seller shall provide the buyer a good, healthy, acceptable calf from another cow of equal or greater value as determined by sale management.
    - D) Any disputes regarding choice of flush purchases are strictly between buyer & seller. Sale management is NOT liable to buyer or seller regarding refund of any sale commission. Sale management will negotiate and mediate on behalf of both buyer & seller in any dispute.

Mortality Insurance

Full mortality coverage is available through the Merle Howard Agency, Paula Bovre, agent. An insurance form is printed in the back of the catalog for your convenience, or for further information contact Paula 920.960.0655. All cattle become the risk of the purchaser at the time of sale. To protect the buyer's interest, insurance is offered at the sale.

Welcome

Welcome to the Quest for Success!

When we first sat down to discuss having a sale, our ultimate goal was to offer something for everyone. Truly, the best slogan to describe our goal when assembling this line-up of cattle and choices is "Our Quest is Your Success".

Overall, we wanted to offer opportunities for our potential buyers to capitalize on animals that are highly marketable in various venues. Everyone measures their success differently and thus the reason for the diverse offering of genetics in this catalog. Whether you are looking to develop the next elite genomic animal in the breed, striving to have an All-American nominee, looking for a great junior project show animal or want a deep pedigreed individual to add to your herd, we feel we have what you need to achieve that goal.

Bringing you this outstanding selection of animals would not be possible without the support of numerous people. First and foremost, we would like to thank our consignors – they have bred and developed these cattle and allowed us to choose from the best on their farms.

Next is our family and friends, who are involved at various levels of this sale, either as consigners, sales staff or in other ways. Without your support, developing this caliber of a sale would not have been possible. Thanks also to Rick and Paula Bovre of the Great Northern for all their guidance, expertise and extra attention to every detail during this process.

Finally, to our potential buyers. Thank you for your interest in the sale and we hope that this catalog and line-up brings you genetics that will assist with your quest. We look forward to seeing you on March 22 in Marion as we all continue our Quest for Success in this great industry!

RYAN-VU
REGISTERED HOLSTEINS

Mark & Mary Ryan & Family
Chad & Amy Ryan & Family
N3934 Hwy 175, Fond du Lac, WI 54937
Chad Cell: 920-960-1449 • amyryanajr@hotmail.com

Bella-View
Holsteins
"Defining Beauty"

Lynn & Sara Harbaugh ~ Jacob • Logan • Madison
N11912 Graetz Rd., Marion, WI 54950 | 920-420-1524 Lynn cell
866-590-0241 Fax | harbaughl@northstarcooperative.com

MS RUGG-DOC ARMS CHIPPER-ET "VG-88" DOM
(Granddam of Catalog Number 1)

1 RUGG-DOC UNO CHELSEA-ET

CONSIGNOR:
Dr. Jeff Rugg
5784 Regent St.
Stevens Point, WI 54482-9174
715-498-4021

3007897816 • Born October 6, 2012

50K GTPI +2475 GLPI +3029 / DGV +3192
PTA +1261M +86F +.15%F +47P +.03%P
PTA +903NM +7.1PL +2.49SCS +1.8DPR 6%DCE
PTA +2.66T +2.52UDC +2.09FLC 12/12

- *Considerable A.I. and embryo contract interest*
- *One of only 36 females in the breed over +2475 GTPI and over 900 NM on 12/12 genomic run*

Amighetti Numero Uno-ET
ITA17990915143 *TV *TL *TY *TD
PTA +1077M +89F +48P 78R 12/12
PTA +867NM +.19%F +.06%P 100%US
PTA +6.8PL 2.59SCS +1.4DPR 6%DCE
PTA +3.18T +2.90UDC +2.30FLC 78R 12/12
GTPI +2497

Rugg-Doc Freddie Chick-ET
3007897728
50K GTPI +2217
PTA +1023M +61F +.09%F +31P +.00%P
PTA +681NM +5.9PL 2.70SCS +1.6DPR
PTA +2.46T +2.03UDC +2.06FLC 12/12
2-00 3x 31d 2,398 4.3 103 3.1 74" RIP
- *Fresh December 19, 2012*
- *Will be classified in March*

Long-Langs Oman Oman-ET
135746776 VG-85 GM *TV *TL *TY *TD
PTA +1291M +78F +70P 99R 12/12
PTA +2.12T +1.63UDC +1.96FLC GTPI +2205

Amighetti Shottle Ave-ET
ITA17990346074 Very Good-88-2Y-ITA
2-00 2x 338d 30,851 4.1 1274 3.5 1089

Badger-Bluff Fanny Freddie
60996956 GM *TV *TL *TY
PTA +1202M +52F +43P 99R 12/12
PTA +1.66T +1.55UDC +2.93FLC GTPI +2295

Ms Rugg-Doc Arms Chipper-ET
139673638 Very Good-88 VEVVV DOM
GTPI +2013
PTA +388M +46F +.12%F +18P +.02%P
PTA +481NM +4.1PL 2.76SCS +.9DPR 6%DCE
PTA +2.58T +2.04UDC +1.76FLC 12/12
2-01 3x 365d 35,371 3.8 1338 3.1 1111"
3-05 3x 145d 18,138 3.7 673 2.9 520"RIP

3rd through 10th Dams:
Ralma Duce CF Chip-ET EX-90 EX-MS
3-05 3x 305d 30,170 4.1 1222 3.3 998
Life: 1451d 134,430 3.7 4911 3.3 4432
Ralma Christmas Fudge-ET VG-88 GMD DOM
2-03 2x 365d 31,810 4.1 1292 3.2 1027
- *Nominated Global Cow of the Year 1997*

Ralma Juror Faith EX-91 GMD DOM
4-02 2x 365d 47,860 4.5 2165 3.1 1497
Life: 1352d 133,520 4.5 5986 3.3 4358
Ralma Leadman Fashion VG-89
4-10 2x 365d 40,710 3.7 1494 3.0 1232
Life: 1243d 117,710 3.6 4295 3.2 3743
Ralma Melwood Fortress
Ralma Golden Fortune-ET VG-88 GMD DOM
3-02 2x 365d 32,540 4.0 1292 3.3 1090
Ralma Nugget Goldie VG-86 GMD DOM
Life: 2553d 205,540 3.6 7485 3.2 5874
Yendora Jaque Pioneer EX-90 GMD
Life: 2032d 149,040 3.7 5585

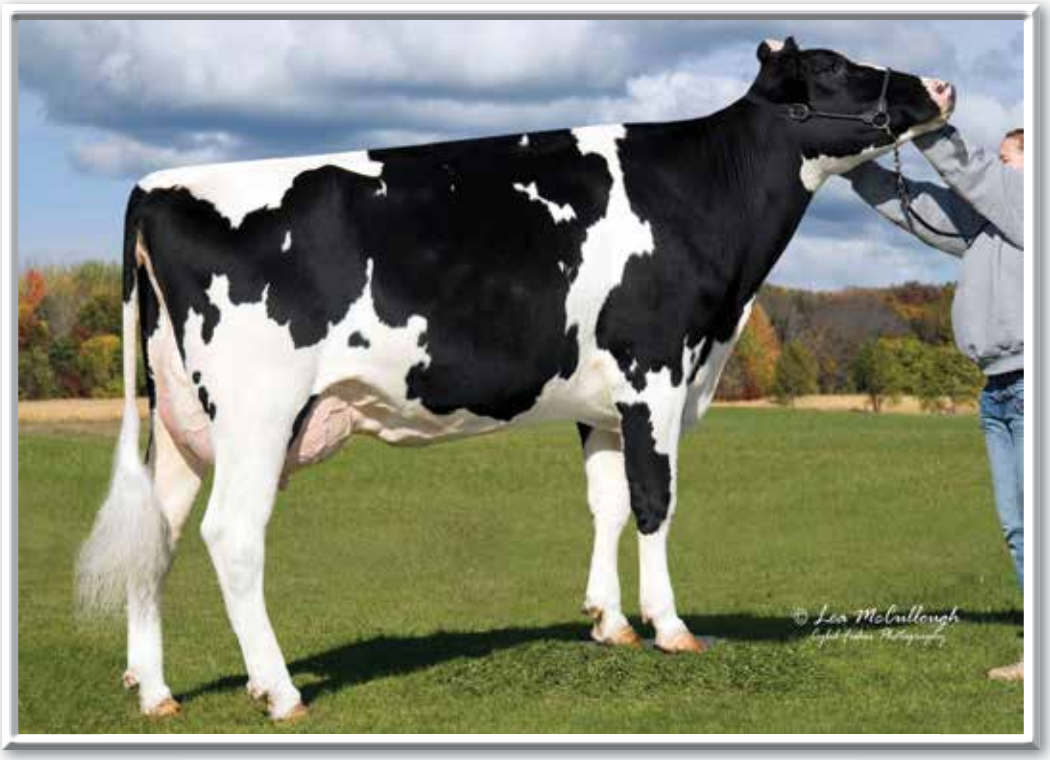

L-L-M-DAIRY J STREAM PROCKY *TV *TL *TY "VG-87" DOM
(Dam of Catalog Number 2)

2 L-L-M-DAIRY S S PHAWN-ET

71640144 • Born November 18, 2012 99%RHA-I

50K GTPI +2476 GLPI +3178 / DGV +3343
PTA +1422M +70F +.07%F +65P +.08%P
PTA +865 +7.1PL 2.55SCS +1.2DPR
PTA +2.71T +2.24UDC +1.99FLC 12/12

CONSIGNOR:
L-L-M Dairy
E916 Cty Rd Q
Ringle, WI 54471
715-297-8485 Leon
715-297-8483 Lyle

Seagull-Bay Supersire-ET
69981349 *TV *TL *TY *TD
PTA +2463M +110F +76P 74R 12/12
PTA +942NM +.08%F +.01%P
PTA +6.7PL +2.75SCS -.3DPR 5%DCE
PTA +2.74T +2.01UDC +1.82FLC 74R 12/12
GTPI +2530

L-L-M-Dairy J Stream Procky
64955263 *TV *TL *TY Very Good-87 VVVVV DOM
50K GTPI +2136
PTA +1031M +28F +44P +562NM +5.4PL
PTA +2.23T +1.98UDC +2.14FLC +1.5DPR 12/12
1-11 2x 365d 32,760 3.9 1262 3.4 1113
•No Oman, Shottle or Goldwyn
•Sons in A.I. and embryos exported

Procky sons:
•Mogul +2368 GTPI; Mogul +2380 GTPI and Shamrock +2326 GTPI who is at Alta

Roylane Socra Robust-ET
64966739 VG-88 *TR *TV *TL *TD
PTA + 1373M +82F +47P 78R 12/12
PTA +1.96T +1.87UDC +2.06FLC GTPI +2264

Ammon-Peachey Shauna-ET
66228178 Very Good-87 DOM
2-01 3x 365d 35,120 4.1 1427 3.3 1145

Applouis Jet Stream-ET
130558361 VG-87 GM *TV *TL
PTA +1046M +43F +38P 99R 12/12
PTA +1.15T +1.14UDC +1.14FLC GTPI +1808

L-L-M-Dairy Die-Hd Peace-ET
62551409 Very Good-85 6-08 DOM
GTPI +1905 +434NM +5.1PL +1.9DPR
PTA +1.87T +1.26UDC +1.73FLC GTPI +1905
2-05 2x 365d 32,890 3.8 1261 3.4 1117

Two Proven A.I. brothers:
L-L-M-Dairy Padlock CRI-ET GTPI +1960
L-L-M-Dairy Phil G-ET GTPI +1616

Maternal sister to Phawn :
L-L-M-Dairy Million Prize VG-85 VG-MS
2-03 2x 152d 12,698 4.2 533 3.1 393" RIP
GTPI +2002 +700M +52F +32P +2.22T
•Uno son +2501 GTPI at Semex
•Plan son +2425 GTPI and Uno son +2387 GTPI

4th and 5th Dams:
L-L-M-Dairy Prelude Prep-ET VG-86 VG-MS
4-00 2x 348d 21,950 4.4 974 3.4 736
L-L-M-Dairy Calypso Pandora VG-88 EX-MS DOM
3-00 2x 365d 27,770 3.7 1018 3.3 914

Regancrest-RBK Die-Hard-ET
22275578 VG-86 GM *TV *TL
PTA +561M -2F +15P 99R 12/12
PTA +.94T +1.37UDC +.98FLC GTPI +1746

L-L-M-Dairy Rudolph Pilgrim
18051079 Excellent-92 2E (94-MS) GMD DOM
6-11 2x 365d 42,280 3.6 1534 3.2 1367
9-11 2x 365d 40,250 3.7 1499 3.2 1284
4-03 2x 365d 31,720 3.8 1209 3.3 1045
Life: 2813d 235,830 3.7 8802 3.3 7854

WEBB-VUE GOLDWYN ELVIRA-ET "EX-90 EX-MS" DOM
(Granddam of Catalog Number 3)

WEBB-VUE CAMERON 6611-ET
(Catalog Number 3)

3 WEBB-VUE CAMERON 6611-ET

CONSIGNOR:
Robert Webb
N5328 W Cty A
Plymouth, WI 53073
920-377-1079

71861624 • Born August 6, 2012

50K GTPI +2446 GLPI +3137 / DGV +3551
PTA +996M +76F +.15%F +38P +.03%P
PTA +799NM +6.9PL 2.58SCS +.5DPR
PTA +3.93T +3.05UDC +3.07FLC 12/12
•#5 GTPI Cameron daughter

Shema Jeeves Cameron-ET
66747411 *TV *TL *TY *TD
PTA +1221M +52F +26P 77R 12/12
PTA +674NM +.03%F -.04%P
PTA +5.9PL 2.60SCS +1.5DPR
PTA +3.47T +2.92UDC +3.26FLC 77R 12/12
GTPI +2309

Webb-Vue Observer Stacy-ET
69860421 50K GTPI +2218
PTA +1388M +56F +45P +605NM +4.4PL
PTA +3.56T +2.81UDC +1.95FLC +1.5DPR 12/12

Maternal sisters to Stacy:
Webb-Vue Baxter Sydnea-ET VG-88 GTPI +2034
1-11 3x 299d 22,090 4.1 910 2.9 638
Webb-Vue Sanchez Merna-ET VG-88 EX-MS
2-01 3x 365d 32,970 3.7 1225 2.9 971
Webb-Vue Super Merna-ET VG-86 VG-MS
GTPI +2036

Ked Outside Jeeves-ET
134438230 GM *TV *TL *TY
PTA +330M +26F +11P 99R 12/12
PTA +1.45T +1.00UDC +1.77FLC GTPI +1895

Courtlane-UR Chassity
64045606 Excellent-92 DOM
2-02 3x 365d 33,670 2.8 948 2.8 948

De-Su Observer-ET
65917481 VG-88 *TR *TV *TL *TY *TD
PTA +1460M +55F +45P 82R 12/12
PTA +2.67T +2.69UDC +.45FLC GTPI +2219

Webb-Vue Goldwyn Elvira-ET
62680664 Excellent-90 VEVVE DOM
GTPI +2004
PTA +1233M +43F +35P +374NM
PTA +3.14T +2.33UDC +2.59FLC 12/12
4-11 3x 365d 53,410 3.3 1751 3.0 1600
2-05 3x 365d 34,450 3.5 1195 3.1 1054
•7 sons in A.I.

3rd through 9th Dams:
Webb-Vue Marshall Bryana-ET VG-88 GMD DOM
5-02 3x 365d 37,780 4.0 1505 3.0 1136
Life: 2229d 204,120 3.7 7597 3.1 6385
Co-Op Eddie Sasha-ET *TV VG-85
4-02 3x 365d 35,970 4.0 1450 3.2 1140
Life: 2500d 216,740 3.8 8149 3.3 7160
Burket-Falls Sabatha TCG-ET VG-86 VG-MS
4-05 3x 365d 35,850 3.7 1313 3.1 1119
Burket-Falls KL Sabrina-ET *RC EX-91 GMD DOM
3-06 2x 365d 36,130 3.4 1245 3.1 1133
Burket-Falls Shaina-Red-ET *PO VG-85 GMD DOM
4-05 2x 365d 32,160 4.5 1434 3.3 1054
Life: 1766d 129,920 4.3 5631 3.3 4291
Burket-Falls Ca-Lil Silver-ET *PO VG-86 GMD DOM
8-07 2x 365d 30,830 3.9 1206 3.1 944
Burket-Falls Elevation Sophia *PO 4E-93 GMD DOM
7-00 2x 365d 29,049 4.3 1256
Life: 3913d 241,534 4.1 10022

WEBB-VUE GOLDWYN BETH-ET "EX-91 EX-MS" DOM
(Dam of Catalog Number 4)

4 GBP SHAMROCKS BEST-ET

70918528 • Born July 10, 2012

77K GTPI +2330
PTA +1403M +72F +.09%F +43P +.00%P
PTA +720NM +5.2PL 2.69SCS +0.3DPR
PTA +3.60T +2.80UDC +1.75FLC 2/13

CONSIGNOR:
Gold Beth Partners
W6301 W Byron Rd.
Brownsville, WI 53006
920-210-5337 Eric Westphal

Ladys-Manor PL Shamrock-ET
68977120 VG-85 *TV *TL *TY *TD
PTA +2013M +66F +52P 77R 12/12
PTA +780NM -.03%F -.03%P
PTA +7.2PL 2.80SCS +.3DPR
PTA +3.14T +2.31UDC +1.17FLC 77R 12/12
GTPI +2337

Webb-Vue Goldwyn Beth-ET
62787862 Excellent-91 VEVEE 4-07 DOM
GTPI +2097
PTA +542M +40F +.08%F +23P +.03%P
PTA +501NM +3.4PL 2.49SCS +.0DPR
PTA +3.26T +2.86UDC +2.48FLC 12/12
4-04 2x 365d 39,480 4.5 1782 3.5 1368
2-10 2x 365d 28,420 4.2 1204 3.4 971
1-10 2x 300d 19,690 4.0 779 3.3 654
•2 sons at Accelerated Genetics
Full sister to Beth:
Webb-Vue Goldwyn Elvira-ET EX-90 DOM
4-11 3x 365d 53,410 3.3 1751 3.0 1600

Ensenada Taboo Planet-ET
60597003 EX-90 GM *TR *TV *TL *TY *TD
PTA +2126M +64F +61P 99R 12/12
PTA +2.14T +1.57UDC -.34FLC GTPI +2133

Ladys-Manor Ruby D Shawn-ET
62360741 *TY Excellent-90 GMD DOM
4-04 2x 365d 37,920 4.8 1808 3.4 1280

Braedale Goldwyn
CAN10705608 GP-Extra *TV *TL *TY
PTA +111M +33F +15P 99R 12/12
PTA +3.03T +2.56UDC +2.52FLC GTPI +1954

Webb-Vue Marshall Bryana-ET
60574286 Excellent-90 EX-MS GMD DOM
GTPI +1782 +1193M +31F +35P +1.35T 12/12
5-02 3x 365d 37,780 4.0 1505 3.0 1136
6-05 3x 362d 38,600 3.5 1345 3.0 1163
2-11 3x 365d 34,070 3.9 1340 3.5 1190
7-07 3x 365d 34,510 3.5 1216 3.0 1029
Life: 2229d 204,120 3.7 7597 3.1 6385

3rd through 8th Dams:
Co-Op Eddie Sasha-ET *TV VG-85
4-02 3x 365d 35,970 4.0 1450 3.2 1140
Life: 2500d 216,740 3.8 8149 3.3 7160
Burket-Falls Sabatha TCG-ET VG-86 VG-MS
4-05 3x 365d 35,850 3.7 1313 3.1 1119
Burket-Falls KL Sabrina-ET *RC EX-91 GMD DOM
3-06 2x 365d 36,130 3.4 1245 3.1 1133
Burket-Falls Shaina-Red-ET *PO VG-85 GMD DOM
4-05 2x 365d 32,160 4.5 1434 3.3 1054
Life: 1766d 129,920 4.3 5631 3.3 4291
Burket-Falls Ca-Lil Silver-ET *PO VG-86 GMD DOM
8-07 2x 365d 30,830 3.9 1206 3.1 944
Burket-Falls Elevation Sophia *PO 4E-93 GMD DOM
7-00 2x 365d 29,049 4.3 1256
Life: 3913d 241,534 4.1 10022

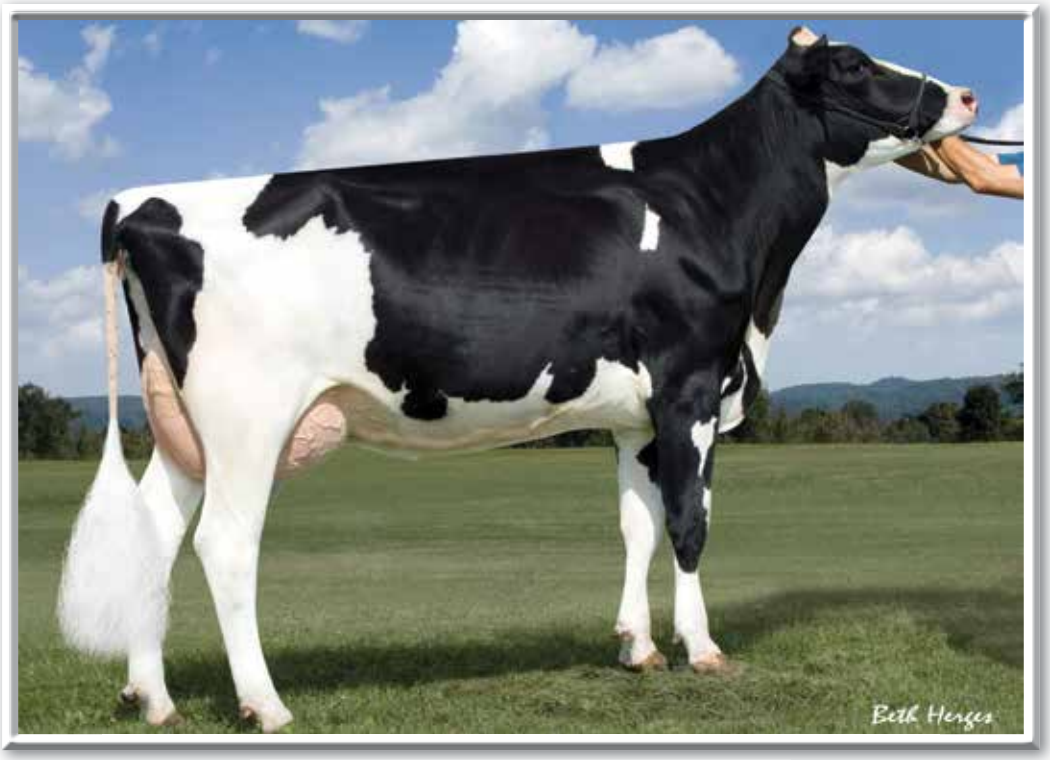

GLEN-TOCTIN BOLT LUCILLE-ET "VG-87" DOM
(Dam of Catalog Number 5)

5 FUSTEAD UNO LOVE-ET

142029578 • Born August 19, 2012

9K GTPI +2375
PTA +1515M +88F +.13%F +55P +.04%P
PTA +731NM +4.5PL 2.63SCS -0.2DPR
PTA +3.15T +2.71UDC +2.57FLC 12/12

CONSIGNOR:
Brian & Wendy Fust
R12653 Cty Rd N
Wausau, WI 54403-8914
715-573-1155

Maternal brother to Love :
S-S-I Domain Lithium-ET GTPI +2292

Amighetti Numero Uno-ET
ITA17990915143 *TV *TL *TY *TD
PTA +1077M +89F +48P 78R 12/12
PTA +867NM +.19%F +.06%P 100%US
PTA +6.8PL 2.59SCS +1.4DPR 6%DCE
PTA +3.18T +2.90UDC +2.30FLC 78R 12/12
GTPI +2497

Glen-Toctin Bolt Lucille-ET
140018015 *TY Very Good-87 VVEVV DOM
50K GTPI +2238
PTA +1663M +76F +.06%F +59P +.03%P
PTA +567NM +2.3PL 2.74SCS -.6DPR
PTA +2.84T +2.65UDC +2.54FLC 12/12
2-04 2x 365d 27,840 4.1 1142 3.4 959
•The Breed's #1 GTPI Bolton
•No Planet, Shottle or Goldwyn blood

Long-Langs Oman Oman-ET
135746776 VG-85 GM *TV *TL *TY *TD
PTA +1291M +78F +70P 99R 12/12
PTA +2.12T +1.63UDC +1.96FLC GTPI +2205

Amighetti Shottle Ave-ET
ITA17990346074 Very Good-88-2Y-ITA
2-00 2x 338d 30,851 4.1 1274 3.5 1089

Sandy-Valley Bolton-ET
131823833 EX-90 GM *BY *TV *TL
PTA +1961M +72F +52P 99R 12/12
PTA +2.53T +2.49UDC +2.07FLC GTPI +1991

Glen-Toctin Oman Lilisha-ET
135753369 Very Good-87 VVVVV GMD DOM
GTPI +2008 +830M +41F +42P +398NM
PTA +2.32T +1.67UDC +2.58FLC 1/12
2-00 2x 365d 35,900 4.4 1591 3.4 1237

Full brother to Lilisha:
Glen-Toctin Altaomax-ET GTPI +1820

3rd through 8th Dams:
Glen-Toctin Aaron Lilith-ET EX-90 GMD DOM
2-05 2x 365d 30,180 5.6 1684 3.4 1025
•Embryos exported worldwide
Unicorn Celsius Lei-ET VG-86 GMD DOM
2-00 2x 365d 27,840 4.5 1240 3.6 1001
Unicorn Blackstar Lilly VG-87 GMD DOM
2-00 2x 365d 29,150 4.0 1157 3.3 974
Catoctin Melwood Loni-ET VG-87 GMD
2-00 2x 365d 26,760 4.3 1162 3.5 945
Unicorn Lucky Lynn-ET VG-85 GMD
5-06 2x 365d 37,580 3.5 1320 3.2 1190
Unicorn Chairman Lynn EX-90 GMD
7-02 2x 365d 36,990 3.8 1416 3.2 1187
Life: 1906d 135,090 4.2 5664 3.5 4558

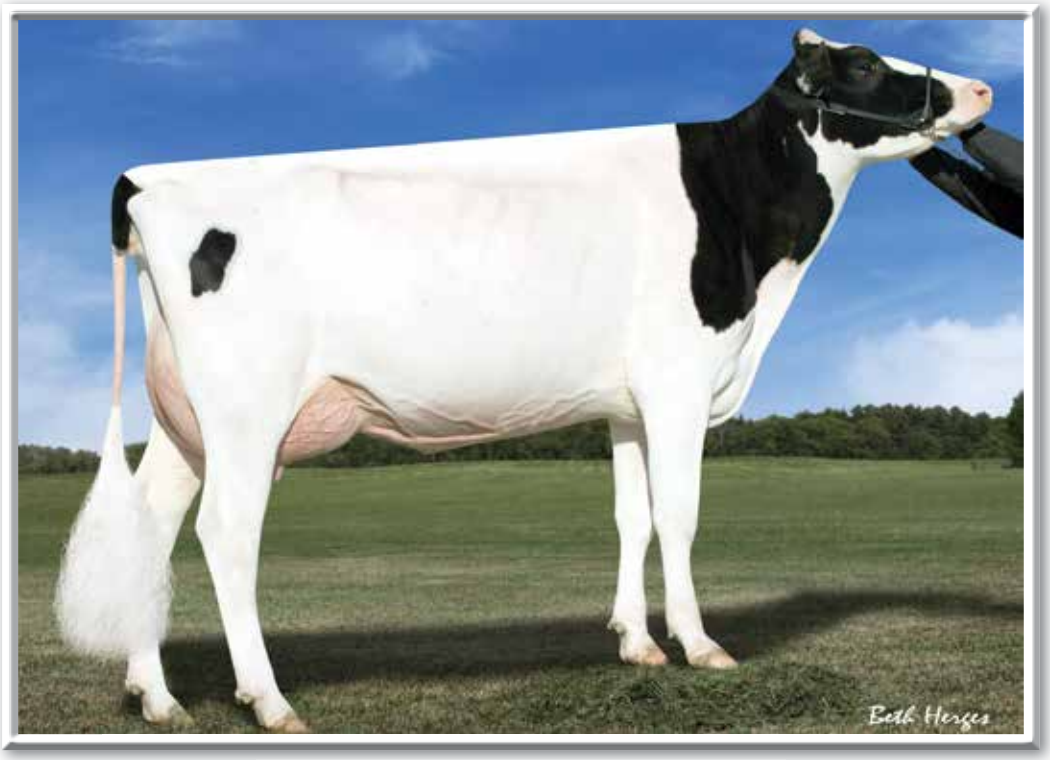

DES-Y-GEN PLANET SILK-ET *RC *TY "VG-87"
(Dam of Catalog Number 6)

6 SILK HEIFER CALF

CONSIGNOR:
Josey 101 LLC
c/o Neil McDonah
W21205 South St.
Tremplealeau, WI 54661-8101
608-385-1592

Calf will be chosen after 3/13 *RC & genomic results
Two Uno females born January, 2013
Five Day females born February, 2013

Silk daughters :
Dymentholm Sunview Sassy-ET *RC GTPI +2397
*•#1 *RC GTPI Female - sired by Epic*
Dymentholm Sunview Silken-ET *RC GTPI +2381
*•#3 *RC GTPI Female - sired by Lobster*
Dymentholm Sunview Soiree-Red-ET GTPI +2289
•#3 Red GTPI Female in U.S. and #1 GLPI Red Heifer in Canada GLPI +2503

Amighetti Numero Uno-ET **OR** **Minnigan-Hills Day-ET**

ITA17990915143 *TV *TL *TY *TD
PTA +1077M +89F +48P 78R 12/12
PTA +867NM +.19%F +.06%P 100%US
PTA +6.8PL 2.59SCS +1.4DPR 6%DCE
PTA +3.18T +2.90UDC +2.30FLC 78R 12/12
GTPI +2497

69774730 *TV *TL *TY
PTA +1216M +48F +41P 77R 12/12
PTA +678NM +.02%F +.02%P
PTA +6.0PL 2.73SCS DPR +1.0
PTA +3.62T +3.15UDC +2.81FLC 77R 12/12
GTPI +2351

Des-Y-Gen Planet Silk-ET *RC

CAN106109413 *RC *TY Very Good-87 VG-MS
50K GTPI +2158
PTA +1422M +90F +.14%F +45P +.01%P
PTA +659NM +4.3PL 2.85SCS -1.1DPR
PTA +2.38T +2.44UDC +.79FLC 12/12
2-02 2x 365d 29,990 4.5 1351 3.2 960
•The Breed's #1 GTPI Red or RC Cow
•No O-Man, Shottle or Goldwyn blood

Ensenada Taboo Planet-ET

60597003 EX-90 GM *TR *TV *TL *TY *TD
PTA +2126M +64F +61P 99R 12/12
PTA +2.14T +1.57UDC -.34FLC GTPI +2133

Gen-I-Beq Bolton Silence-ETS *RC

CAN104862615 *RC VG-85-2Y-CAN
GTPI +1815 +2.47T +2.31UDC +2.55FLC 12/12
2-04 2x 365d 30,002 4.6 1391 3.6 1069

3rd through 11th Dams:
Gen-I-Beq Goldwyn Secret-ET *RC VG-87 4*
5-05 2x 365d 30,573 4.5 1389 3.4 1038
Gen-I-Beq Durham Sherry VG-87 7*
5-02 2x 365d 40,036 3.9 1574 3.2 1268
Glen Drummond Splendor VG-86 36*
4-10 2x 314d 26,510 4.2 1124 3.2 840
Glen Drummond Aero Flower VG-88 18*
2-03 2x 326d 25,622 4.0 1032 3.4 882
Glen Drummond Shower-ET EX-CAN 13*
4-10 2x 365d 28,583 4.8 1380 3.6 1016
Glen Drummond S C Jo Beth EX-2E-CAN 7*
Life: 6 lacts 141,637 4.2 5994 3.2 3593
Glen Drummond Matt Beth VG-85 4*
11-10 2x 365d 25,038 3.7 935
Glen Drummond Marquis Beth VG-CAN
4-08 2x 365d 15,964 5.7 754
Ferglynn Rag Apple Bertha VG-CAN 3*
7-00 2X 365d 27,796 4.7 1303

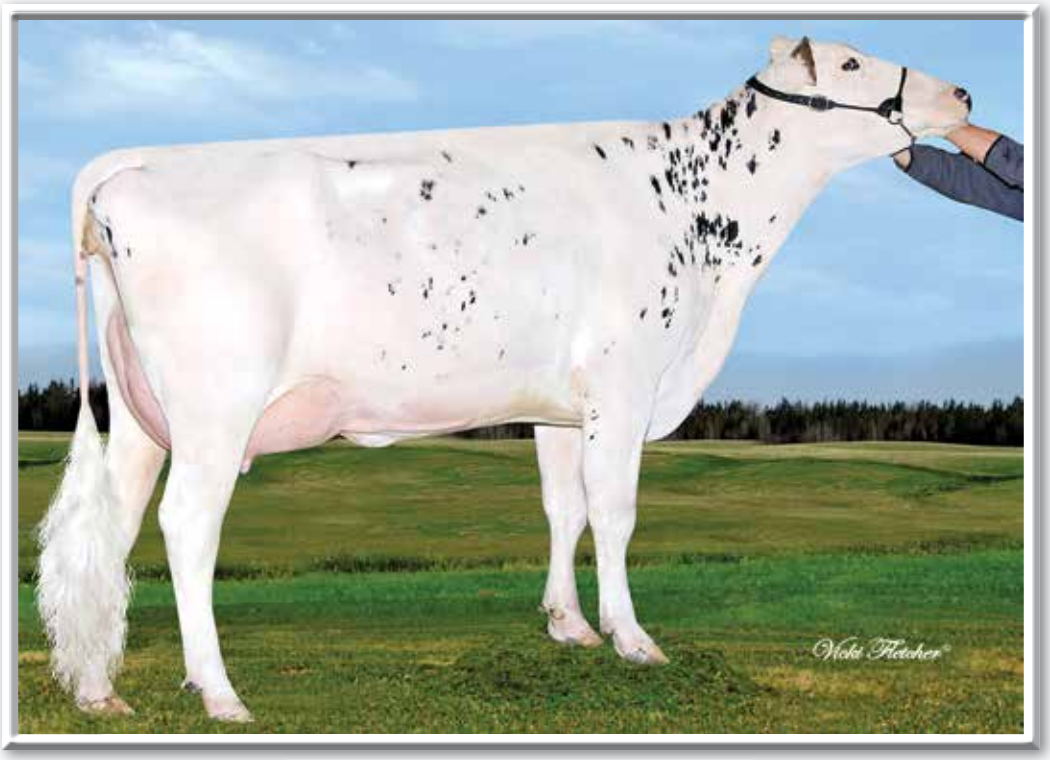

TRAMILDA-N BAXTER EMILY-ET "VG-85"
(Dam of Catalog Number 7)

7 MS EMILY EXOTICA-ET

72171891 • Born October 10, 2012

CONSIGNOR:
Trans-America Genetics
Ferme Boisvert
Jolicap Holsteins
4855 Boulevard Laurier #10
St-Hyacinthe, QC J2S 3V4
450-493-8143

50K GTPI +2404 GLPI +2953/ DGV +3096
PTA +1877M +72F +.01%F +54P -.01%P
PTA +757NM +5.8PL 2.68SCS +.7DPR
PTA +2.99T +2.27UDC +2.89FLC 12/12
•#6 Mayfield in the Breed 12/12

De-Su D Mayfield 893-ET
69473980 VG-88 *TR *TV *TL *TY *TD
PTA +1603M +53F +46P 78R 12/12
PTA +625NM -.02%F -.01%P
PTA +4.2PL 2.86SCS +1.0DPR
PTA +3.71M +2.90UDC +2.46FLC 78R 12/12
GTPI +2320

Tramilda-N Baxter Emily-ET
139232811 VG-85-2Y-CAN
50K GTPI +2189
PTA +1301M +.08%F +71F +.00%P +40P
PTA +660NM +5.5PL 2.72SCS +.5DPR
PTA +2.22T +1.52UDC +2.14FLC 79R 12/12
2-05 2x 282d 30,946 4.2 1287 3.4 1060

Emily's Sons in A.I:
Generations Epic-ET GTPI +2361
Jolicap Highway GTPI +2273

Ronelee Toystory Domain-ET
137974489 EX-90 GM *TV *TL *TY *TD
PTA +971M +19F +25P 95F 12/12
PTA +2.99 +2.61UDC +1.85FLC GTPI +2040

Sully Shottle May-Tw
138218285 Very Good-87 DOM
2-02 3x 365d 34,110 3.2 1095 3.3 1130

Emerald-Acr-SA T-Baxter
132973942 EX-91 Extra B/R *TV *TL *TY *TD
PTA +1653M +64F +25P 99R 12/12
PTA +1.83T +1.32UDC +1.76FLC GTPI +1892

Wabash-Way Evett-ET
137044384 VG-86-CAN-2Y DOM
GTPI +2063 +1400M +57F 44P +500NM
PTA +2.06T +1.70UDC +1.77FLC 12/12
2-02 2x 365d 34,187 4.9 1660 3.2 1111
•Former #1 CTPI & GTPI Cow of the Breed
•Dam of Wabash-Way Explode & Wabash-Way Evolve
•Sold for $630,000 in the '08 Global Glamour Sale

Maternal sister to Exotica :
Jolicap Emlee-ET GTPI +2612
•Breed's #6 GTPI Heifer 12/12

3rd through 8th Dams:
Crockett-Acres Elita-ET VG-87 GMD DOM
2-02 2x 365d 39,010 3.8 1480 3.5 1383
Crockett-Acres Mtot Elly-ET EX-90 GMD DOM
6-04 2x 283d 38,840 3.3 1286 3.4 1 302
Wauregan Rudolph Ellymae-ET EX-90 EX-MS
4-06 3x 365d 40,210 3.6 1455 3.4 1375
Whittier-Farms Lead Mae-ET EX-95 3E GMD
8-07 3x 357d 41,270 4.8 1962 3.5 1440
Life: 1613d 126,960 4.3 5473 3.6 4597
Raymau Bstar Monica-ET VG-89 EX-MS DOM
2-01 2x 146d 12,280 3.8 471 3.3 405
Juniper Jason Maria VG-87 EX-MS DOM
2-02 2x 365d 20,260 4.3 868 3.6 736
JDM-Pride Valiant Maggie EX-91 GMD DOM
6-00 3x 365d 35,540 4.1 1441 3.3 1186
Life: 1666d 119,120 4.2 5002 3.6 4281
La-Ko-Land Penstate Sadie VG-87 GMD DOM
8-03 2x 336d 24,420 3.3 818 3.2 781
Life: 2480d 166,909 3.5 5732 3.2 2854
La-Ko-Land Bootmaker Sally VG-86
5-10 2x 365d 24,450 4.1 1010
Life: 1725d 105,370 3.9 3994
La-Ko-Land Monitor Nancy EX-90
Life: 2381d 145,490 3.0 4442

SAVAGE-LEIGH LEONA-ET "EX-96 2E"
(Dam of Catalog Number 8)

8 LEONA HEIFER CALF

pending • Born September 3, 2012

CONSIGNOR:
Chip Savage
8728 Dollyhyde Rd.
Union Bridge, MD 21791
301-676-8591

Braedale Goldwyn
CAN10705608 GP-Extra *TV *TL *TY
PTA +111M +33F +15P 99R 12/12
PTA +376NM +.11%F +.04%P
PTA +1.8PL 2.62SCS +.0DPR
PTA +3.03T +2.56UDC +2.52FLC 99R 12/12
GTPI +1954

Savage-Leigh Leona-ET
61604187 Excellent-96 2E EEEEE
50K GTPI +1493 +2.98T +2.49UC +2.35FLC
3-01 2x 365d 33,720 4.0 1335 3.3 1122
7-01 2x 238d 25,710 4.6 1169 2.8 728"RIP
•Res. All-American 125,000 lb. Cow 2012
•2nd 125,000 lb. Cow Int'l Holstein Show 2012
•Grand Champion Eastern National Show 2012
•Supreme Champion MD State Fair 2012
•Member Nom. AA Produce of Dam 2012
•Nom. AA & AC 5 Year Old 2010
•HHM All-American Jr 2 Year Old 2007

Shoremar James
CAN5902195 GP-Extra *TV *TL
PTA -622M +7F +4P 99R 12/12
PTA +.67T +.65UDC +.21FLC GTPI +1239G

Braedale Baler Twine-ETS
CAN6860888 VG-86-2Y-CAN 32*
2-01 2x 365d 30,906 4.9 1521 3.4 1052

Canyon-Breeze Allen-ET
17129288 VG-Extra *TV
PTA -561M -1F -5P 99R 12/12
PTA +2.23T +1.25UDC +1.83FLC GTPI +1349

Savage-Leigh Licorice-ET
60317090 *TV Excellent-92 EEVEE GMD DOM
50K GTPI +1480 +2.38T +1.75UDC +1.72FLC
4-02 2x 365d 51,220 4.3 2179 3.3 1693
1st Maryland Milk & 2nd Maryland Fat
2-04 2x 365d 38,310 4.5 1716 3.4 1290
Life: 1018d 113,740 4.4 4968 3.4 3858
•HHM All-American 5 Year Old 2006
•Nom. All-American Jr 3 Year Old 1999

Maternal sisters to Leona :
Savage-Leigh Lona-ET EX-92
•1st Sr. 3 Yr Old & Int. Ch. Eastern Fall Nat'l 2012
•Member Nom. All-American Produce of Dam 2012
Savage-Leigh Lavish-ET EX-94 2E
4-04 2x 365d 40,290 4.2 1711 3.1 1264
•Nom. All-American Sr 2 Year Old 2007
•1st 4 Yr Old & Grand Champ. MD Spr. Sh. 2009

3rd through 8th Dams:
Savage-Leigh Bellwood Linda EX-92 2E GMD DOM
2-10 2x 365d 40,240 5.8 2349 3.4 1358
Life: 1312d 126,760 5.2 6576 3.2 4076
•Nom. All-American Jr. 3 Year Old 1999
Savage-Leigh Star Linda-ET VG-87 EX-MS GMD
2-02 2x 365d 30,890 4.0 1236 3.1 952
Savage-Leigh Glenview Linda EX-90 GMD
6-08 2x 365d 41,820 4.6 1936 3.0 1247
Life: 1892d 150,300 4.4 6636 3.2 4813
Savage-Leigh Lindas Chairman GP-84
5-10 2x 365d 30,620 3.8 1167 3.3 1013
Life: 1972d 121,550 3.9 4718 3.3 4013
Savage-Leigh Creek Lydia VG-88
4-11 2x 344d 16,390 4.2 685 3.1 511
Savage-Leigh Kate Linda VG-85
6-01 2x 305d 19,940 4.0 793

DUBEAU DUNDEE HEZBOLLAH "EX-92"
(Dam of Catalog Number 9)

9 HEZ DESTRY HOLISSA-ET

70074481 • Born September 11, 2012 *TR *TL *TD

9K GTPI +1718
PTA +2.28T +2.14UDC +1.11FLC 12/12

CONSIGNOR:
Hez LLC
319 Rte. 165
Preston, CT 06365-8646
860-887-8079 Clark Woodmansee
802-238-1142 Tim Abbott
518-755-0307 Peter Vail

Scientific Destry-ET *RC
138122625 VG-88 *RC *TV *TL *TY
PTA -398M -2F +10P 98R 12/12
PTA +321NM +.05%F +.09%P
PTA +3.1PL 2.72SCS +1.7DPR
PTA +2.84T +2.18UDC +1.25FLC 97R 12/12
GTPI +1904

Dubeau Dundee Hezbollah
104117050CAN Excellent-92 EEEEE 4-05
50K GTPI +1532 +2.68T +2.36UDC +2.07FLC
4-03 2x 365d 42,050 4.4 1859 3.3 1378
2-03 2x 365d 27,190 3.4 933 3.4 929
•Res. All-American 4 Year Old 2011
•2nd 4 Year Old International Show 2011
•Grand Champion Midwest Spring National 2011
•Sold for $130,000 in the 2009 Int'l Intrigue Sale

Braedale Goldwyn
CAN10705608 GP-Extra *TV *TL *TY
PTA +111M +33F +15P 99R 12/12
PTA +3.03T +2.56UDC +2.52FLC GTPI +1954

Scientific Debutante Rae-ET *RC
132416603 *RC *CV Excellent-92 GMD DOM
2-02 2x 365d 32,930 4.4 1440 3.4 1132

Regancrest Dundee-ET
127640114 EX-95 *TV *TL *TY
PTA -313M -22F -5P 99R 12/12
PTA +2.04T +2.27UDC +.76FLC GTPI +1371

Dubeau Lyne La Trent Huit B
100486776CAN EX-90-CAN 2*
5-05 2x 365d 28,583 4.3 1230 3.4 983
6-10 2x 365d 27,774 4.3 1206 3.5 972
4-02 2x 365d 24,980 4.4 1096 3.4 853
2-11 2x 365d 22,194 4.6 1016 3.7 818
1-11 2x 327d 17,560 4.7 818 3.6 631
Life: 5 lact 143,539 4.4 6334 3.6 5119

HEZBOLLAH!
•All-Canadian Sr. 2 Year Old 2009
•All-American Sr. 2 Year Old 2009
•1st Sr. 2 Year Old and Intermediate Champion, International Holstein Show 2009
•2nd Sr. 2 Year Old Royal Winter Fair 2009
•HM All-Quebec Intermediate Yrlg 2008
•1st Int. Yrlg. & Res. Jr. Ch. Rive-Nord Expo 2008
•1st Int. Yrlg. & Jr. Ch. Huntingdon 2008
•1st Int. Yrlg. & Res. Jr. Ch. Ormstown 2008
•2nd Int. Yrlg. Royal Winter Fair 2008
•Nom. All-Quebec Int. Calf 2007
•1st Int. Calf Three Rivers 2007

Comestar Lee-ET
5757117CAN EX-Extra *TV *TL
PTA -485M +19F -6P 99R 12/12
PTA +1.15T +.66UDC +.98FLC GTPI +1352

Dubeau Jy Antoinette
6053580CAN VG-87-4Y-CAN 1*
7-05 2x 358d 27,043 4.2 1148 3.4 906
4-03 2x 321d 29,111 3.9 1148 3.3 956
3-03 2x 326d 25,595 3.8 985 3.5 903
Life: 9 lact 233,712 4.1 9579 3.5 8157

BENRISE GOLDWYN JOJO "EX-92"
(Catalog Number 10)

10 BENRISE GOLDWYN JOJO

CONSIGNOR:
Budjon Farms and
Peter & Lyn Vail
N9995 Soo Rd.
Lomira, WI 53048
920-960-0350 Tom
920-960-1484 Kelli
518-755-0307 Peter

CAN9871411 • Born December 7, 2008

Excellent-92 EEEEE 3-09
3-02 2x 298d 26,986 3.6 978 2.9 783"
2-02 2x 302d 20,264 3.9 787 3.0 617

Sells fresh

JOJO!
- *Res. Int. Champ.Midwest Spring Nat'l Sh. 2012*
- *Res. Int. Champ. WI Championship Show 2012*
- *Res. All-Wisconsin Sr. 3 Year Old 2012*
- *1st Sr. 2 Yr Old Durham Show 2011*
- *Grand Champion Durham Show 2011*

Braedale Goldwyn
CAN10705608 GP-Extra *TV *TL *TY
PTA +111M +33F +15P 99R 12/12
PTA +376NM +.11%F +.04%P
PTA +1.8PL 2.62SCS +.0DPR
PTA +3.03T +2.56UDC +2.52FLC 99R 12/12
GTPI +1954

Benrise Spirte Joan
CAN7827363 EX-90-CAN
3-04 2x 365d 26,170 4.0 1047 2.8 740
4-07 2x 365d 24,826 4.1 1029 2.8 705
2-04 2x 297d 18,531 3.9 725 3.0 548
- *2nd 4 Year Old Durham Show 2010*
- *3rd 5 Year Old Durham Show 2011*

Shoremar James
CAN5902195 GP-Extra *TV *TL
PTA -622M +7F +4P 99R 12/12
PTA +.67T +.65UDC +.21FLC GTPI +1239G

Braedale Baler Twine-ETS
CAN6860888 VG-86-2Y-CAN 32*
2-01 2x 365d 30,906 4.9 1521 3.4 1052

Cedarwal Spirte
CAN10559198 EX-93 ST *TV *TL
PTA +229M +26F +0P 99R 12/12
PTA +2.05T +1.82UDC +.05FLC GTPI +1570

Benrise Derry Jonni
CAN9380325 GP-83-2Y-CAN
3-07 2x 365d 25,260 3.8 972 3.1 771
2-06 2x 323d 18,027 3.7 676 3.0 548

Regancrest Emory Derry-ET
2300873 EX-94 GM *TV *TL
PTA -431M +4F -16P 99R 12/12
PTA +1.69T +1.26UDC +.57FLC GTPI +1172

Willsona Jed Joanne
CAN10704731 GP-84-2Y-CAN
3-01 2x 365d 24,839 3.9 974 3.0 756
4-05 2x 289d 21,475 3.7 805 3.0 655
6-09 2x 284d 19,420 3.7 728 3.1 600
5 Lacts: 103,140 3.7 3796 3.0 3137

LUCK-E DURHAM MS DEBRA-ET "EX-91 EX-MS"
(Catalog Number 11)

LUCK-E SANCHEZ DEDRA
"VG-88"
(Daughter of Catalog Number 11)

VITAL-I LINCOLN BONNIE
"EX-96 2E" GMD DOM
(Dam of Catalog Number 11)

11 LUCK-E DURHAM MS DEBRA-ET

CONSIGNOR:
Matt Engel
15N638 Walker Rd.
Hampshire, IL 60140-8225
847-917-1382

64844839 • Born December 1, 2007

Excellent-91 EEEVE 3-09
3-06 2x 333d 22,030 4.7 1028 3.9 867
2-03 2x 365d 23,690 4.3 1014 3.6 857
•8 Excellent sisters!

Sells fresh

Regancrest Elton Durham-ET
2250783 EX-90 GM *TR *CV *TL
PTA -255M -32F +5P 99R 12/12
PTA +2NM -.09%F +.05%P
PTA -.5PL 2.91SCS +.2DPR
PTA +2.47T +2.22UDC +2.11FLC 99R 12/12
GTPI +1568

Vital-I Lincoln Bonnie
15599463 Excellent-96 EEEEE 2E GMD DOM
7-06 2x 365d 38,910 4.6 1791 3.0 1154
5-05 2x 365d 33,950 4.4 1483 3.3 1124
4-02 2x 355d 26,940 4.1 1116 3.5 934
2-11 2x 305d 23,640 4.1 977 3.3 775
Life: 1581d 135,690 4.4 5941 3.3 4438
•Nom. All-American 5 Year Old 2000
•Champion Bred & Owned Int'l Hol. Show 2000
•Grand Champion Midwest Spring National 2000
•Res. Grand Champion Midwest Spr. Nat'l 2002

Emprise Bell Elton
1912270 EX-95 *CV *BL *TD
PTA -131M -3F +5P 99R 12/12
PTA -.81T -1.05UDC +1.11FLC GTPI +1129

Snow-N Denises Dellia
12895802 Excellent-95 2E GMD DOM
7-06 2x 365d 35,610 4.0 1431 3.1 1103

Hanoverhill Lincoln-ET
CAN384785 EX-Extra *TL
PTA -1320M +11F -24P 99R 12/12
PTA -1.08T -1.16UDC -1.14FLC TPI +1197

Vital-I Jess Alexis
14787991 Excellent-90 EEEVE 2E GMD
6-07 2x 365d 37,370 3.3 1226 2.9 1066
5-06 2x 365d 32,270 3.3 1081 3.0 960
3-03 2x 305d 27,000 3.8 1014 2.9 779
8-01 2x 365d 31,170 3.1 973 3.0 929
4-03 2x 305d 24,480 3.5 858 2.9 717
Life: 2445d 197,840 3.4 6716 3.0 5888

12 LUCK-E SID

Pending • Born March , 2013

S: Pine-Tree Sid-ET 62175895
D: Luck-E Stormatic Baboom-ET EX-91 EX-MS
4-02 2x 365d 35,183 4.0 1416 3.6 1263"
2-01 2x 365d 25,860 4.0 1046 3.5 917
Sired by Comestar Stormatic-ET
2D: Vital-I Lincoln Bonnie EX-96 2E GMD DOM

Maternal sister to Debra & Baboom:
Vital-I Integrity Anastasia EX-95 2E
5-10 2x 365d 46,670 4.2 1970 2.8 1321
•Grand Champion IL State Show 2006

BLACK-LION CHASING A DREAM "EX-90"
(Catalog Number 13)

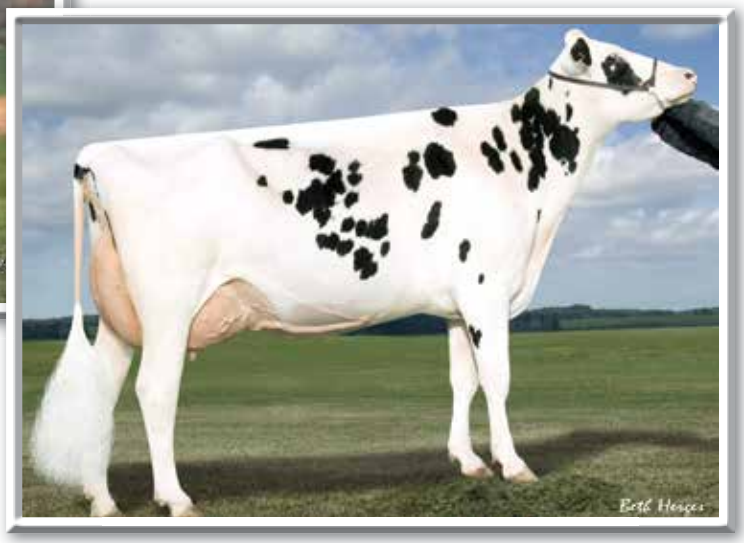

BLACK-LION COMPLETE CHAOS "EX-93"
(Dam of Catalog Number 13)

13 BLACK-LION CHASING A DREAM

CONSIGNOR:
Dave & Nina Schmocker
11729 N. Warner Rd.
Whitewater, WI 53190
920-723-1557

140361823 • Born September 1, 2009

Excellent-90 3-05
3-03 2x 29d 2,170 4.1 89 3.5 76" RIP
•only on test a few days in first lactation

Fresh December 11, 2012

Wilcoxview Jasper-ET
128620869 VG-ST *TV *TL *TD
PTA -611M +23F -19P 99R 12/12
PTA -138NM +.18%F +.00%p
PTA -1.4PL 3.07SCS -2.3DPR
PTA +2.89T +1.97UDC +.73FLC 99R 12/12
GTPI +1362

Black-Lion Complete Chaos
138773063 Excellent-93 (EX-95 MS) 4-06
4-04 2x 305d 29,230 3.5 1009 3.3 953
3-03 2x 334d 23,720 3.6 847 3.4 801
2-02 2x 195d 15,350 3.6 555 3.0 467
•2nd Summer Yrlg Midwest Nat'l Spr. Show 2008

Comestar Lee-ET
5757117CAN EX-Extra *TV *TL
PTA -485M +19F -6P 99R 12/12
PTA +1.15T +.66UDC +.98FLC GTPI +1352

Wilcoxview Bellwood Jasmine
17290619 Very Good-87 GMD DOM
1-11 2x 305d 23,640 3.9 917 3.3 776

Regancrest Dundee-ET
127640114 EX-95 *TV *TL *TY
PTA -313M -22F -5P 99R 12/12
PTA +2.04T +2.27UDC +.76FLC GTPI +1371

Black-Lion Haleys Comet
126797970 Excellent-91 EX-MS 5-02
5-00 2x 305d 27,520 4.1 1126 3.0 824
6-06 2x 305d 29,920 3.3 976 2.9 879
9-06 2x 305d 27,190 3.5 946 3.0 810
3-10 2x 305d 26,080 3.3 854 3.0 780
8-04 2x 305d 25,080 3.3 839 2.9 720
Life: 2070d 165,820 3.5 5760 3.0 4967

Maternal sisters to Complete Chaos:
Black-Lion Bonvoyage Cassia EX-90
•Res. Jr. Champion WI State Fair 2004
Black-Lion Ter Commotion VG-87
•Res. All-Minnesota Jr 3 Year Old 2010
•All-Minnesota Jr 2 Year Old 2009
•Int. Champion MN State Show 2009
Black-Lion Conceited-ET GP-84
•2nd Fall Calf Midwest Spring National 2009
Black-Lion Tera Contessa VG-86
Black-Lion Leduc Crisis
•All-WI Spring Heifer Calf 2004
•2nd National Holstein Futurity 2007

3rd through 5th Dams:
Black-Lion Charger Haley EX-91 EX-MS
8-06 2x 305d 30,910 3.3 1010 2.9 901
Life: 1932d 143,450 3.7 5241 3.0 4327
Trielm Park Hetty EX-92 2E
7-10 2x 305d 28,940 4.1 1194 3.0 879
Life: 1506d 113,880 3.9 4444 3.0 3382
Trielm Black Jack Eva VG-85-CAN
5-07 2x 365d 23,003 3.6 838 3.1 716

SCIENTIFIC GOLD DANA RAE-ET "EX-95"
(Dam of Catalog Number 14)

MISS EMBEZZEL DAPHNEE RAE "EX-90"
(Catalog Number 14)

14 MISS EMBEZZEL DAPHNEE RAE

CONSIGNOR:
Garrett Schmidt
W14340 West Indies Rd.
Melrose, WI 54642
608-865-0266

140273944 • Born July 20, 2009 • Donor Dam
Excellent-90 (EX-91 MS) 3-05
2-04 2x 311d 20,920 4.1 849 3.1 651
3-04 2x 59d 5,262 3.9 203 3.0 156" RIP

Fresh November 20, 2012

Budjon-JK Embezzelment-ET
137535226 *TV
PTPI +1363

Scientific Gold Dana Rae-ET
138123082 *TV Excellent-95 EEEEE
50K GTPI +1771 +3.35T +3.01UDC +2.31FLC
4-04 2x 345d 39,270 4.1 1606 3.1 1228
2-06 2x 365d 33,290 3.1 1045 3.3 1086
5-05 2x 227d 27,353 3.8 1048 2.9 806"RIP
•Res. All-American 5 Year Old 2012
•2nd 5 Year Old In'tl Holstein Show 2012
•1st 5 Year Old & Grand Champion, Midwest Fall National Show 2012
•All-Wisconsin 5 Year Old 2012
•Res. Grand Champ. WI Championship Show 2012
•Mat. sister to Destry, SS Duece, Dusk & Debonair

Regancrest Elton Durham-ET
2250783 EX-90 GM *TR *CV *TL
PTA -255M -32F +5P 99R 12/12
PTA +2.47T +2.22UDC +2.11FLC GTPI +1568

Budjon-JK Encore Electra-ET
121326223 Excellent-95 2E GMD DOM
6-04 2x 365d 46,830 4.0 1866 3.0 1382

Braedale Goldwyn
CAN10705608 GP-Extra *TV *TL *TY
PTA +111M +33F +15P 99R 12/12
PTA +3.03T +2.56UDC +2.52FLC GTPI +1954

Scientific Debutante Rae-ET *RC
132416603 *RC *CV Excellent-92 EEEEE GMD DOM
IMP GTPI +1594 +3.16T +2.30UDC +1.65FLC
2-02 2x 365d 32,930 4.4 1440 3.4 1132
3-10 2x 365d 19,350 5.5 1066 3.1 596
•All-American 4 Year Old 2005
•Res. Grand Champion Int'l Holstein Show 2005
•HM All-American Jr. 3 Year Old 2004
•All-Wisconsin Jr. 3 Yr Old & 4 Yr Old
•Res. Grand Champ. Midwest Spring Nat'l 2004

3rd through 9th Dams:
Scientific Jubilant Rae-ET *RC EX-90 DOM
5-11 2x 365d 38,880 4.1 1608 3.6 1403
Life: 1394d 117,590 4.0 4707 3.6 4242
•8 Excellent daughters
Hanoverhill Tony Rae EX-96 3E GMD DOM 5*
6-11 2x 365d 40,220 4.1 1661 3.3 1331
Life: 2247d 166,396 4.1 6904 3.4 5612
•HM All-American Jr. 2 Year Old 1988
•Nom. All-American 5 Year Old 1991
C Hanoverhill TT Roxette-ET EX-94 2E GMD DOM
10-0 3x 365d 35,040 4.3 1519 3.0 1063
•21 Excellent progeny
Mil-R-Mor Roxette EX-90 GMD DOM 30*
7-01 2x 365d 24,530 4.7 1153
C Glenridge Citation Roxy EX-97 4E GMD 6*
10-1 2x 365d 25,280 4.2 1061
Life: 3620d 209,784 4.5 9471
•Queen of the Breed I & II
C Norton Court Model Vee EX-90 6*
Life: 4183d 218,629 3.9 8581
•All-American Produce of Dam 1977-78-79
Norton Court Reflection Val VG-CAN 5*
Life: 14 Lact 249,583 3.7 9295

CO-VISTA ATWOOD DESIRE-ET "VG-87"
(Dam of Catalog Number 15)

SCIENTIFIC DELUXE RAE-ETS "EX-91 EX-MS"
(Granddam of Catalog Number 15)

15 EDG DESIRE MOGUL DEDRA-ET

71494892 • Born October 7, 2012

50K GTPI +2339 GLPI +2916/ DGV +3056
PTA +803M +60F +.11%F +30P +.02%P
PTA +647NM +4.9PL 2.71SCS +.2DPR
PTA +4.12T +3.80UDC +3.61FLC 12/12

CONSIGNOR:
Elite Dairy Genomics LLC
1827 E 7750 S
Chebanse, IL 60922-581
217-341-2437
563-590-7871 Tim Rauen

Mountfield SSI Dcy Mogul-ET

3006972816 *TR *TV *TL*TY *TD
PTA +1416M +77F +49P 77R 12/12
PTA +799NM +.10%F +.03%P
PTA +5.6PL 2.71SCS +.0DPR
PTA +3.14T +3.33UDC +3.14FLC 77R 12/12
GTPI +2417

Co-Vista Atwood Desire-ET

69058395 Very Good-87 VVVVV 2-08
50K GTPI +2109
PTA +743M +45F +.07%F +30P +.03%P
PTA +4.17T +3.12UDC +3.25FLC 12/12
2-03 2x 75d 5,471 3.7 201 3.3 181" RIP
•#2 PTAT Cow of the Breed 12/12
•Sold with package for $200,000 at 2011 Planet Holstein Sale
•Dam of a +2606 GTPI Uno daughter!
Maternal sister to Desire:
Co-Vista Sanchez Dixie-ET
•1st Spring Yearling Eastern Fall Nat'l 2011

Coyne-Farms Dorcy-ET

139005002 VG-87 *BY *TV *TL
PTA +1603M +46F +45P 96R 12/12
PTA +2.96T +3.36UDC +2.85FLC GTPI +2252

Mountfield Marsh Maxine-ET

62784081 Very Good-88 EX-MS DOM
2-03 2x 159d 14,320 4.3 611 3.4 481

Maple-Downs-I G W Atwood-ET

CAN8956379 EX-90 *TR *V *TL *TY *TD
PTA +87M +36F +9P 98R 12/12
PTA +4.53T +3.31UDC +3.84FLC GTPI +1879

Scientific Deluxe Rae-ETS

138904205 *TR *TV Excellent-91 EEEVE 4-06
GTPI +1834 +2.80T +2.24UDC +1.31FLC
3-11 2x 365d 35,424 3.9 1351 3.3 1183"
2-00 2x 365d 28,794 4.0 1152 3.5 1005"
•5 sons going to AI to date and she carries multiple AI and embryos contracts
•Her dtrs consistently genomically test above PA: 3 dtrs. over 4.0 GPTAT & 5 over +2200GTPI
•Mat. sister to Destry, SS Duece, Dusk & Debonair

3rd through 10th Dams:
Scientific Debutante Rae-ET *RC EX-92 GMD DOM
2-02 2x 365d 32,930 4.4 1440 3.4 1132
•All-American 4 Year Old 2005
Scientific Jubilant Rae-ET *RC EX-90 DOM
5-11 2x 365d 38,880 4.1 1608 3.6 1403
•8 Excellent daughters
Hanoverhill Tony Rae EX-96 3E GMD DOM 5*
6-11 2x 365d 40,220 4.1 1661 3.3 1331
Life: 2247d 166,396 4.1 6904 3.4 5612
•HM All-American Jr. 2 Year Old 1988
•Nom. All-American 5 Year Old 1991
C Hanoverhill TT Roxette-ET EX-94 2E GMD DOM
10-0 3x 365d 35,040 4.3 1519 3.0 1063
•21 Excellent progeny
Mil-R-Mor Roxette EX-90 GMD DOM 30*
7-01 2x 365d 24,530 4.7 1153
C Glenridge Citation Roxy EX-97 4E GMD 6*
10-1 2x 365d 25,280 4.2 1061
Life: 3620d 209,784 4.5 9471
•Queen of the Breed I & II
C Norton Court Model Vee EX-90 6*
Life: 4183d 218,629 3.9 8581
•All-American Produce of Dam 1977-78-79
Norton Court Reflection Val VG-CAN 5*
Life: 14 Lact 249,583 3.7 9295

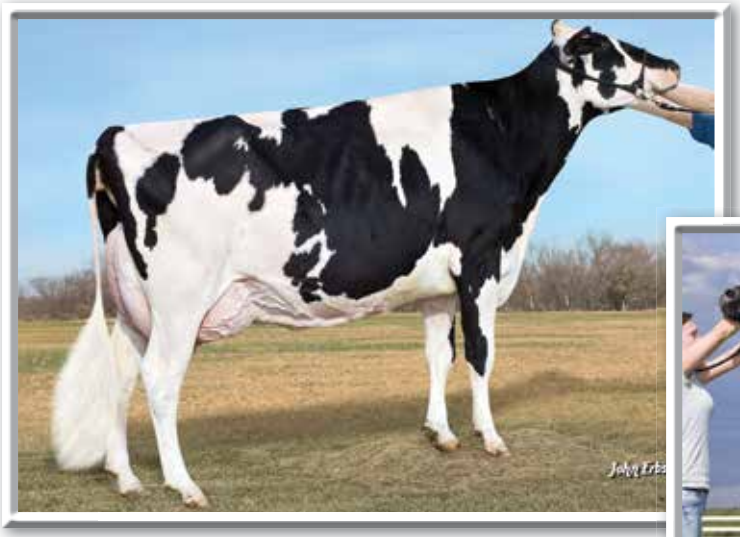

MORNINGVIEW BAXTER D-RAE "EX-91 EX-MS" DOM
(Granddam of Catalog Number 16)

EARLY-AUTUMN GOLDEN RAE-ET *RC "EX-92"
(Third Dam of Catalog Number 16)

16 TJR MOGUL DINAMITE-ET

CONSIGNOR:
TJR Genetics
c/o Tim Rauen
P.O. Box 65
Farley, IA 52046-0065
563-590-7871

72127406 • Born January 1, 2013

77K GTPI +2369
PTA +1447M +71F +.06%F +50P +.02%P
PTA +725NM +4.5PL 2.69 SCS -0.2DPR
PTA +3.22T +3.41UDC +2.54FLC 12/12
•No Shottle, Planet or Goldwyn in pedigree!

Mountfield SSI Dcy Mogul-ET
3006972816 *TR *TV *TL*TY *TD
PTA +1416M +77F +49P 77R 12/12
PTA +799NM +.10%F +.03%P
PTA +5.6PL 2.71SCS +.0DPR
PTA +3.14T +3.33UDC +3.14FLC 77R 12/12
GTPI +2417

Morningview Super Deann
68654456 *TV *TL
50K GTPI +2309
PTA +1299M +47F +.00%F +54P +.05%P
PTA +664NM +5.2PL 2.75SCS +.3DPR
PTA +3.04T +3.00DC +1.53FLC 12/12
2-03 2x 142d 11,496 4.0 464 3.0 344" RIP
•will be classified in April

Coyne-Farms Dorcy-ET
139005002 VG-87 *BY *TV *TL
PTA +1603M +46F +45P 96R 12/12
PTA +2.96T +3.36UDC +2.85FLC GTPI +2252

Mountfield Marsh Maxine-ET
62784081 Very Good-88 EX-MS DOM
2-03 2x 159d 14,320 4.3 611 3.4 481

Charlesdale Superstition-ET
62065919 GM *TR *TV *TL *TY *TD
PTA +1413M +6F +43P 99R 12/12
PTA +2.05T +1.95UDC +1.30FLC GTPI +2143

Morningview Baxter D-Rae
65274444 Excellent-91 EEVVE 4-06 DOM
GTPI +2093 +929M +74F +33P +517NM
PTA +3.03T +2.52UDC +2.10FLC 12/12
2-00 2x 365d 30,700 4.3 1328 3.3 1027

3rd through 11th Dams:
Early-Autumn Golden Rae-ET *RC EX-92
4-01 2x 365d 42,790 4.7 2026 3.1 1332
Scientific Beauty Rae-ET *RC EX-90 DOM
4-03 2x 365d 33,710 4.7 1595 3.5 1179
Scientific Jubilant Rae-ET *RC EX-90 DOM
5-11 2x 365d 38,880 4.1 1608 3.6 1403
•8 Excellent daughters
Hanoverhill Tony Rae EX-96 3E GMD DOM 5*
6-11 2x 365d 40,220 4.1 1661 3.3 1331
Life: 2247d 166,396 4.1 6904 3.4 5612
•HM All-American Jr. 2 Year Old 1988
•Nom. All-American 5 Year Old 1991
C Hanoverhill TT Roxette-ET EX-94 2E GMD DOM
10-0 3x 365d 35,040 4.3 1519 3.0 1063
•21 Excellent progeny
Mil-R-Mor Roxette EX-90 GMD DOM 30*
7-01 2x 365d 24,530 4.7 1153
C Glenridge Citation Roxy EX-97 4E GMD 6*
10-1 2x 365d 25,280 4.2 1061
Life: 3620d 209,784 4.5 9471
•Queen of the Breed I & II
C Norton Court Model Vee EX-90 6*
Life: 4183d 218,629 3.9 8581
•All-American Produce of Dam 1977-78-79
Norton Court Reflection Val VG-CAN 5*
Life: 14 Lact 249,583 3.7 9295

HILROSE GOLD CHIP CARMEL-ET
(Catalog Number 17)

ROSE-LYN D CHRISTA-ET "EX-90 2E"
(Dam of Catalog Number 17)

17 HILROSE GOLD CHIP CARMEL-ET

71480189 • Born June 3, 2012

CONSIGNOR:
Jeff Brantmeier
W3826 Crosstown Rd.
Hilbert, WI 54129
920-378-0869 Joe Brantmeier

Mr Chassity Gold Chip-ET
140145553 EX-92 *TR *TV *TL *TY *TD
PTA +776M +38F +16P 77R 12/12
PTA +491NM +.04%F -.02%P
PTA +3.2PL 2.56SCS -.2DPR
PTA +3.96T +3.19UDC +3.28FLC 78R 12/12
GTPI +2142

Rose-Lyn D Christa-ET
63154755 Excellent-90 EEVVE 2E 6-00
3-04 2x 365d 42,490 3.7 1593 3.1 1319
2-01 2x 365d 28,670 4.0 1136 3.0 870

Braedale Goldwyn
CAN10705608 GP-Extra *TV *TL *TY
PTA +111M +33F +15P 99R 12/12
PTA +3.03T +2.56UDC +2.52FLC GTPI +1954

Regancrest S Chassity-ET
62496899 *TL *TY Excellent-92 GMD DOM
3-10 2x 365d 42,480 4.3 1798 2.7 1150

Far-O-La Debbie-Jo Drake-ET
130498623 *TV *TL
PTA -854M -30F -21P 99R 12/12
PTA +2.23T +2.48UDC +1.68FLC GTPI +1407

Wilcoxview Encore Cyndee-ET
123859974 Excellent-92 EEEEE 3E
4-10 2x 365d 36,370 4.0 1441 3.1 1117
7-01 2x 365d 35,780 3.5 1265 2.9 1055
3-03 2x 365d 31,960 3.4 1096 3.1 999
2-02 2x 352d 27,910 3.7 1019 3.0 850
9-00 2x 365d 28,930 3.4 996 3.2 913
Life: 2753d 215,510 3.6 7829 3.1 6740

3rd through 9th Dams:
Scientific Cinderaella-ET VG-88 EX-MS
1-11 3x 365d 29,950 3.2 967 3.1 919
Hanoverhill Tony Rae EX-96 3E GMD DOM 5*
6-11 2x 365d 40,220 4.1 1661 3.3 1331
Life: 2247d 166,396 4.1 6904 3.4 5612
•HM All-American Jr. 2 Year Old 1988
•Nom. All-American 5 Year Old 1991
C Hanoverhill TT Roxette-ET EX-94 2E GMD DOM
10-0 3x 365d 35,040 4.3 1519 3.0 1063
•21 Excellent progeny
Mil-R-Mor Roxette EX-90 GMD DOM 30*
7-01 2x 365d 24,530 4.7 1153
C Glenridge Citation Roxy EX-97 4E GMD 6*
10-1 2x 365d 25,280 4.2 1061
Life: 3620d 209,784 4.5 9471
•Queen of the Breed I & II
C Norton Court Model Vee EX-90 6*
Life: 4183d 218,629 3.9 8581
•All-American Produce of Dam 1977-78-79
Norton Court Reflection Val VG-CAN 5*
Life: 14 Lact 249,583 3.7 9295

RYAN-VU DAMION RELISH
Nominated All-American Spring Calf 2012
(Same Family as Catalog Number 18)

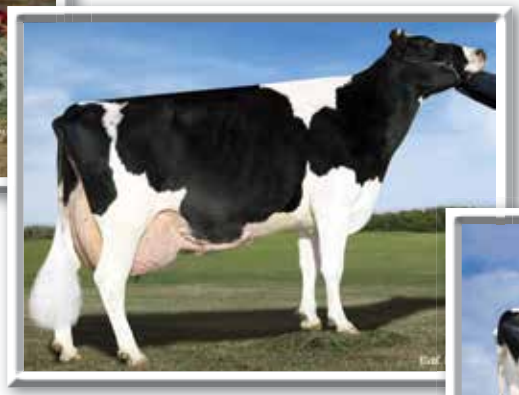

RYAN-GEIGER DURHAM RADIANT "EX-90"
(Dam of Catalog Number 18)

MS CCB ADOLPH ROXETTE "EX-93 3E"
(Granddam of Catalog Number 18)

18 RYAN-GEIGER GWATWD REACTION

142207851 • Born December 2, 2012 *TL *TD

CONSIGNOR:
Chad Ryan
N3934 Hwy 175 S
Fond du Lac, WI 54937
920-960-1449

Maple-Downs-I G W Atwood-ET
CAN8956379 EX-9 *TR *TV *TL *TY *TD
PTA +87M +36F +9P 98R 12/12
PTA +127NM +.13%F +.03%P
PTA -1.2PL 2.97SCS -1.1DPR
PTA +4.53T +3.31UDC +3.84FLC 96R 12/12
GTPI +1879

Ryan-Geiger Durham Radiant
136695381 Excellent-90 EEVVV 7-08
2-03 2x 365d 23,570 3.6 842 3.4 811
3-11 2x 318d 26,500 3.1 815 3.3 869

Maternal sister to Radiant:
Ryan-Geiger CS Rockstar-ET EX-90 EX-MS
3-03 2x 309d 26,440 3.3 885 2.7 718
Rockstar's daughter:
Ryan-Vu Damion Relish
•3rd Spring Calf Int'l Holstein Show 2012
•Nominated All-American Spring Calf 2012

Braedale Goldwyn
CAN10705608 GP-Extra *TV *TL *TY
PTA +111M +33F +15P 99R 12/12
PTA +3.03T +2.56UDC +2.52FLC GTPI +1954

MD-Delight Durham Atlee-ET
131704103 Excellent-92 GMD DOM
3-11 2x 365d 38,290 5.5 2091 3.3 1249

Regancrest Elton Durham-ET
2250783 EX-90 GM *TR *CV *TL
PTA -255M -32F +5P 99R 12/12
PTA +2.47T +2.22UDC +2.11FLC GTPI +1568

Ms CCB Adolph Roxette
134247313 Excellent-93 EEEVE 3E
7-06 2x 365d 41,900 4.0 1671 3.0 1258
5-11 2x 365d 36,280 4.1 1471 3.2 1155
4-09 2x 339d 30,840 3.8 1187 3.1 962
3-09 2x 351d 26,690 4.2 1132 3.1 837
2-00 2x 365d 24,160 4.1 999 3.2 773
Life: 2195d 185,720 4.0 7494 3.2 5874
•HM All-American Summer Yearling 2004
•All-Wisconsin Summer Yrlg. 2004

3rd through 8th Dams:
Hanoverhill Rudol Rachel-ET VG-86 VG-MS
2-05 2x 365d 30,380 3.9 1182 3.2 957
C Bond Haven Mark Roxy-ET EX-94 4E DOM 5*
9-05 3x 365d 39,970 3.4 1376 3.0 1210
Life: 3272d 237,820 3.7 8703 2.9 6995
Mil-R-Mor Roxette EX-90 GMD DOM 30*
7-01 2x 365d 24,530 4.7 1153
Life: 2150d 121,417 4.7 5725
C Glenridge Citation Roxy EX-97 4E GMD 6*
10-1 2x 365d 25,280 4.2 1061
Life: 3620d 209,784 4.5 9471
•Queen of the Breed I & II
C Norton Court Model Vee EX-90 6*
Life: 4183d 218,629 3.9 8581
•All-American Produce of Dam 1977-78-79
Norton Court Reflection Val VG-CAN 5*
Life: 14 Lact 249,583 3.7 9295

RONELEE BOLIVER DREARY-ET "VG-86" DOM
(Dam of Catalog Numbers 19 & 20)

19 MS DREARY DREESHA-ET

20 MS DREARY DRESDEN DOLL-ET

CONSIGNOR:
Trans-America Genetics
Ferme Boisvert & Jolicap Holsteins
4855 Boulevard Laurier #10
St-Hyacinthe, QC J2S 3V4
450-493-8143

DREESHA ~ 72186530 • Born October 28, 2012

50K GTPI +2412 GLPI +2859/ DGV +3162
PTA +1268M +84F +.14%F +46P +.03%P
PTA +743NM +5.0PL 2.86SCS +.2DPR
PTA +3.90T +3.30UDC +2.66FLC 12/12
•*#4 GTPI Mayfield daughter*

DOLL ~ 72127288 • Born October 3, 2012

9K GTPI +2309 GLPI +2898/ DGV +3057
PTA +1790M +60F -.02%F +52P -.01%P
PTA +707NM +5.2PL 2.82SCS +.4DPR
PTA +2.93T +2.69UDC +2.07FLC 12/12

Sire of Lot 19:

De-Su D Mayfield 893-ET
69473980 VG-88 *TR *TV *TL *TY *TD
PTA +1603M +53F +46P 78R 12/12
PTA +625NM -.02%F -.01%P
PTA +4.2PL 2.86SCS +1.0DPR
PTA +3.71M +2.90UDC +2.46FLC 78R 12/12
GTPI +2320

Ronelee Boliver Dreary-ET
139531796 Very Good-86 VG-MS 3-08 DOM
50K GTPI +2136
PTA +1121M +59F +.07%F +43P +.03%P
PTA +620NM +4.8PL 2.90SCS +.9DPR
PTA +2.24T +1.89UDC +1.07FLC 12/12
2-04 2x 365d 27,970 3.9 1102 3.5 989

Maternal brothers to Dreary:
Ronelee Toystory Domain-ET GTPI +2040
Ronelee Shmrk Determine-ET GTPI +2362

Sire of Lot 20:

Mountfield SSI Dcy Mogul-ET
3006972816 *TR *TV *TL*TY *TD
PTA +1416M +77F +49P 77R 12/12
PTA +799NM +.10%F +.03%P
PTA +5.6PL 2.71SCS +.0DPR
PTA +3.14T +3.33UDC +3.14FLC 77R 12/12
GTPI +2417

End-Road PVF Boliver-ET
123586443 EX-96 GM *TV *TL *TY
PTA +851M +37F +33P 99R 12/12
PTA +1.24T +1.29UDC -.22FLC GTPI +1798

Ronelee Outside Dabble-ET
134644585 *TV *TL Excellent-91 2E GMD DOM
GTPI +2126 +1689M +36F +44P +542NM +4.9PL
PTA +2.57T +1.96UDC +1.91FLC 12/12
5-03 3x 365d 44,530 3.6 1612 3.1 1397
Life: 2021d 185,730 3.6 6757 3.2 5966

3rd through 10th Dams:
Ronelee Rudolph Dimple EX-93 2E DOM
5-08 3x 365d 45,920 3.7 1713 3.1 1428
Life: 1582d 164,010 3.6 5900 3.2 5284
Select Mark Dolly EX-95 4E GMD DOM
6-07 3x 365d 45,870 4.0 1846 3.1 1431
Life: 3295d 276,300 3.6 9992 3.2 8964
Select Southwind Dinah EX-91 2E
5-11 3x 365d 30,080 3.7 1124 3.3 981
Life: 1505d 103,810 3.9 4010 3.3 3456
Select Mars Tony Diana VG-86 VG-MS
3-04 2x 365d 26,200 4.2 1112 3.5 916
Dinah Select Wane Dixie VG-85
3-07 2x 305d 23,460 4.0 935 3.4 789
Dew-Vale Cavalier Dinah-OC GP-83
Dew-Vale Bootmaker Jolynn VG-86
Dew-Vale Ideal Jolene VG-85

LARCREST COMET-ETS "GP-84" DOM
(Dam of Catalog Number 21)

LARCREST COSMOPOLITAN "VG-87" GMD DOM
(Granddam of Catalog Number 21)

21 SPEEK-NJ CHELSEA HANDLER-ET

CONSIGNOR:
Neil McDonah
W2120 South St.
Trempealeau, WI 54661-8101
608-385-1592

71619140 • Born December 19, 2012 *TL *TD

77K GTPI +2352
PTA +1932M +91F +.07%F +70P +.05%P
PTA +718NM +3.7PL 2.86SCS -0.6DPR
PTA +3.28T +2.23UDC +1.30FLC 12/12
•Comet's highest GTPI Mayfield daughter
•Sells with ABS contract interest

De-Su D Mayfield 893-ET
69473980 VG-88 *TR *TV *TL *TY *TD
PTA +1603M +53F +46P 78R 12/12
PTA +625NM -.02%F -.01%P
PTA +4.2PL 2.86SCS +1.0DPR
PTA +3.71M +2.90UDC +2.46FLC 78R 12/12
GTPI +2320

Larcrest Comet-ETS
53766363 Good Plus-84 3-01 DOM
50K GTPI +2210
PTA +1755M +103F +.14%F +60P +.03%P
PTA +651NM +3.5PL 2.91SCS -1.0DPR
PTA +2.49T +1.75UDC +.66FLC 12/12
2-02 2x 305d 28,190 4.3 1205 3.3 921
•Breed's #1 PTA Fat Cow
•Due back in July and looks fantastic
•Daughter sold for $160,000 at Breeders Holiday Classic 2011

Ronelee Toystory Domain-ET
137974489 EX-90 GM *TV *TL *TY *TD
PTA +971M +19F +25P 95F 12/12
PTA +2.99 +2.61UDC +1.85FLC GTPI +2040

Sully Shottle May-Tw
138218285 Very Good-87 DOM
2-02 3x 365d 34,110 3.2 1095 3.3 1130

Emerald-Acr-SA T-Baxter
132973942 EX-91 Extra B/R *TV *TL *TY *TD
PTA +1653M +64F +25P 99R 12/12
PTA +1.83T +1.32UDC +1.76FLC GTPI +1892

Larcrest Cosmopolitan
52475668 Very Good-87 VG-MS GMD DOM
GTPI +2139 +396M +81F +.25%F +30P +.07%P
PTA +460NM +1.4PL 2.78SCS -.6DPR
PTA +3.54T +3.08UDC +2.46FLC 12/12
2-04 2x 365d 30,930 4.1 1261 3.6 1119
•Former #1 CTPI Cow of the breed
•Embryo contracts worldwide
•35+ AI contracts worldwide

Maternal sister to Comet:
Larcrest Crimson EX-91 GMD DOM
2-02 2x 365d 36,060 4.7 1710 3.9 1420
•Breed's #6 GTPI Female 12/12 at +2348
•12 daughters over +2300 GTPI
Family Members in Top 100 Classified Genomic Cows 12/12:
#5 - Larcrest Cake-ET VG-85 +2398 GTPI
#13 - Larcrest Case-ET VG-86 +23151 GTPI
#34 - Larcrest Chima-ETS VG-88 +2256 GTPI
#35 - Larcrest Chenoa-ETS VG-87 +2251 GTPI
#54 - Larcrest Cream-ET VG-85 +2225 GTPI
#60 - Larcrest Cinna-ET VG-86 +2220 GTPI
#71 - Larcrest Clever-ETS GP-84 +2213 GTPI

3rd through 6th Dams:
Larcrest Oside Champagne-Tw EX-90 GMD DOM
2-03 2x 365d 29,110 4.5 1322 3.7 1077
•17 sons in AI
•The most popular contract cow ever at Larcrest!
Larcrest Juror Chanel EX-93 3E GMD DOM
9-00 2x 365d 48,460 4.0 1943 3.4 1648
Life: 2899d 245,420 4.3 10482 3.6 8866
•All milking daughters are VG-86 or higher as 2 yr olds!
Larcrest Lindy Chandra VG-85
2-05 2x 365d 20,896 4.8 993 3.8 803
Larcrest Inspiration Carly VG-87
4-04 2x 305d 22,510 4.4 989 3.5 777

LARCREST CARABELLA-ET "VG-86" DOM
(Dam of Catalog Number 22)

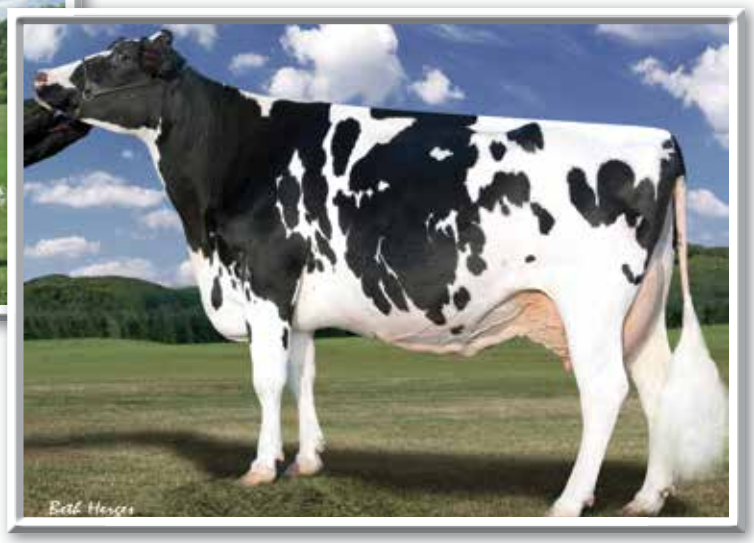

LARCREST OSIDE CHAMPAGNE-TW "EX-90 GMD DOM"
(Granddam of Catalog Number 22)

22 MATCREST EPIC CAYCEE-ET

CONSIGNOR:
Matt Johnson
1962 110th Ave.
Baldwin, WI 54002
715-977-0991

71741664 • Born June 25, 2012

50K GTPI +2322 GLPI +2833/ DGV +3004
PTA +1098M +75F +.13%F +46P +.05%P
PTA +647NM +4.1PL 2.80SCS +.8DPR
PTA +3.29T +2.57UDC +3.11FLC 12/12

Generations Epic-ET
CAN11104016 VG-87 *TV *TL *TY *TD
PTA +1789M +54F +55P 77R 12/12
PTA +708NM -.04%F +.00%P
PTA +5.6PL 2.77SCS +1.5DPR
PTA +2.91T +2.01UDC +2.87FLC 76R 12/12
GTPI +2151

Larcrest Carabella-ET
53766355 Very Good-86 VG-MS 2-07 DOM
50K GTPI +2151
PTA +544M +58F +.14%F +22P +.02%P
PTA +547NM +4.6PL 2.67SCS +.8DPR
PTA +2.94T +2.67UDC +2.56FLC 12/12
2-05 2x 365d 29,339 4.4 1284 3.2 927"
•3 daughters sold in 2011 for $10,000 - $21,000

Charlesdale Superstition-ET
62065919 GM *TR *TV *TL *TY *TD
PTA +1413M +6F +43P 99R 12/12
PTA +2.05T +1.95UDC +1.30FLC GTPI +2143

Tramilda-N Baxter Emily-ET
139232811 VG-85-2Y-CAN
2-05 2x 282d 30k,946 4.2 1287 3.4 1060

Picston Shottle-ET
GBR598172 EX-Extra *TV *TL *TY
PTA +1032M +49F +28P 99R 12/12
PTA +2.61T +1.98UDC +1.79FLC GTPI +1977

Larcrest Oside Champagne-Tw
51449617 Excellent-90 EVVVE GMD DOM
GTPI +1862 +2.48T +2.67UDC +2.00FLC 12/12
2-03 2x 365d 29,110 4.5 1322 3.7 1077
6-00 2x 365d 26,270 4.9 1290 3.4 889
7-08 2x 365d 22,720 4.6 1054 3.6 813
•17 sons in A.I.
•The most popular contract cow ever at Larcrest!

Maternal sister to Carabella:
Larcrest Cosmopolitan VG-87 GMD DOM
2-04 2x 365d 30,930 4.1 1261 3.6 1119
•Former #1 CTPI Cow of the breed
•Dam of Larcrest Cancun-ET GTPI +2242

From this cow family:
Matcrest Sham Charlie-ET GTPI +2391

4th and 5th Dams:
Larcrest Lindy Chandra VG-85
2-05 2x 365d 20,896 4.8 993 3.8 803
Larcrest Inspiration Carly VG-87
4-04 2x 305d 22,510 4.4 989 3.5 777

Comestar Outside-ET
CAN6026421 EX-Extra *TV *TL
PTA +314M +34F -3P 99R 12/12
PTA +1.35T +96UDC +1.74FLC GTPI +1703

Larcrest Juror Chanel
17184796 Excellent-93 3E GMD DOM
9-00 2x 365d 48,460 4.0 1943 3.4 1648
5-01 2x 365d 41,200 4.3 1751 3.3 1355
Life: 2899d 245,420 4.3 10482 3.6 8866
•All milking daughters are VG-86 or higher as 2 yr olds!

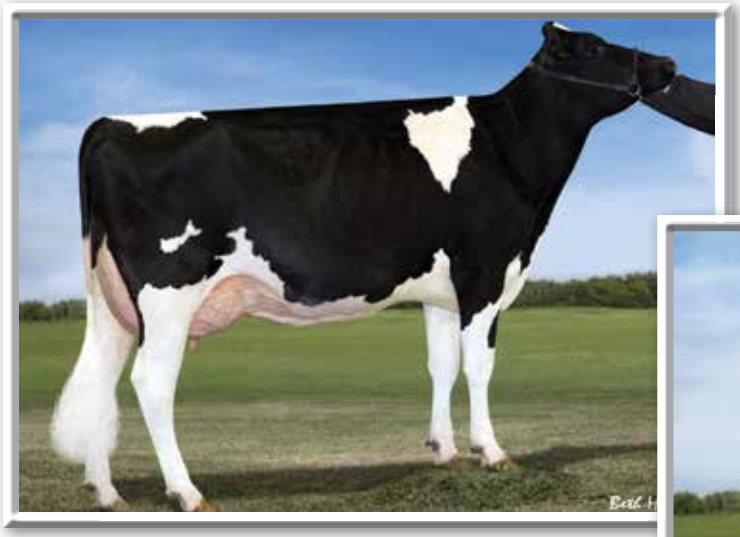

VISION-GEN SH FRD A12304-ET "VG-85 VG-MS"
(Dam of Catalog Numbers 23 & 24)

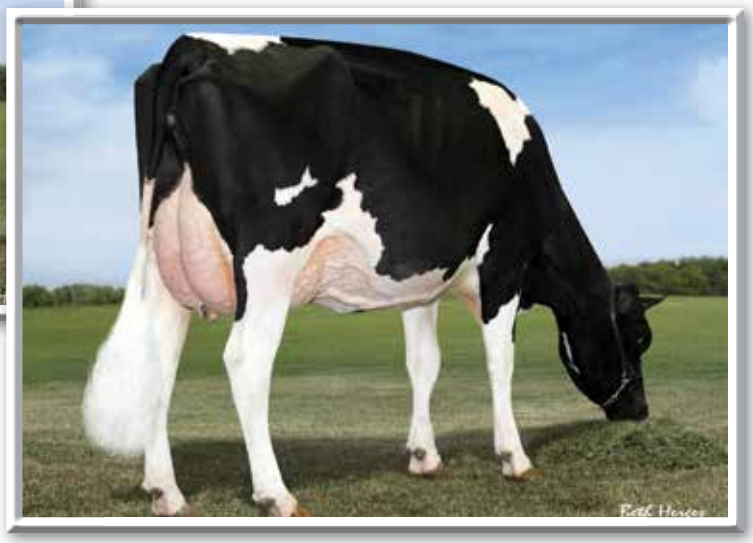

VISION-GEN SH FRD A12304-ET "VG-85 VG-MS"
(Dam of Catalog Numbers 23 & 24)

23 MORMANN COSMO GRACE-ET

24 MORMANN MOGUL GIGGLES-ET

CONSIGNOR:
Elite Dairy Genomics LLC
1827 E 7750 S
Chebanse, IL 60922-581
217-341-2437
563-590-7871 Tim Rauen

GRACE ~ 62126495 • Born January 2, 2013
99%RHA-I
77K GTPI +2313
PTA +1758M +72F +.03%F +59P +.02%P
PTA +748NM +5.3PL 2.92SCS +1.1DPR
PTA +2.64T +1.76UDC +1.84FLC 2/13
•*An early & unique O-Cosmo!*

GIGGLES ~ 772127434 • Born January 6, 2013
99%RHA-I
77K GTPI +2311
PTA +1467M +83F +.12%F +39P -.02%P
PTA +742NM +5.2PL 2.74SCS -0.2DPR
PTA +2.95T +2.75UDC +3.00FLC 2/13

Sire ot Lot 23:

O-Cosmopolitan-ET
NLD570438074
PTA +1642M +81F +62P 78R 12/12
PTA +684NM +.08%F +.05%P
PTA +4.2PL 2.88SCS -0.6 DPR
PTA +3.43T +2.88UDCC +1.43FLC 78R 12/12
GTPI +2338

Vision-Gen SH Frd A12304-ET
69517640 Very Good-85 VG-MS 2-03
50K GTPI +2371
PTA +1850M +71F +.01%F +55P +.00%P
PTA +746NM +5.7PL 2.92SCS +.9DPR
PTA +2.93T +2.30UDC +3.09FLC 12/12
2-00 2x 101d 8,246 6.2 511 2.7 224" RIP
•*Topped the Genomic Giant Sale at $215,000*
•*Outcross pedigree - No Shottle, Goldwyn, Planet, Bolton or BW Marshall!*

Sire ot Lot 24:

Mountfield SSI Dcy Mogul-ET
3006972816 *TR *TV *TL*TY *TD
PTA +1416M +77F +49P 77R 12/12
PTA +799NM +.10%F +.03%P
PTA +5.6PL 2.71SCS +.0DPR
PTA +3.14T +3.33UDC +3.14FLC 77R 12/12
GTPI +2417

Badger-Bluff Fanny Freddie
60996956 GM *TV *TL *TY
PTA +1202M +52F +43P 99R 12/12
PTA +1.66T +1.55UDC +2.93FLC GTPI +2295

Applouis Jet Stream Alda-ET
62563289 Very Good-85 VG-MS 2-07 DOM
GTPI +2139 +1217M +73F +49P +523NM
PTA +2.88T +2.30UDC +2.70FLC 12/12
2-02 2x 309d 21,000 4.6 962 3.3 700
•*Sons in A.I. include Anderson GTPI +2338*

3rd through 9th Dams:
Morningview Otsd April-ET VG-87 GMD DOM
2-03 3x 365d 36,010 4.3 1560 3.6 1291
Morningview Gibbon Judy-ET VG-85 GMD DOM
2-04 2x 305d 25,010 3.9 964 3.2 795
Morningview Converse Judy EX-93 GMD DOM
4-05 2x 365d 38,100 4.1 1565 3.3 1269
Morningview Aerostar Jix-ET VG-87 EX-MS
5-06 2x 340d 32,040 3.9 1249 3.4 1089
Walnutt-Knoll Judy-ET VG-87 GMD DOM
4-08 2x 357d 37,210 4.0 1480 3.2 1187
Walnutt-Knoll RORAE Jenny 2E-91 GMD DOM
7-04 2x 365d 29,830 4.1 1210 3.0 885
Lynnberry Gem VG-89
6-02 2x 365d 27,770 4.1 1143

MS BROWN EYE UNO ADMIRE-ET
(Catalog Number 25)

WHITTIER-FARMS SUPR ALEN-ET
(Dam of Catalog Number 25)

25 MS BROWN EYE UNO ADMIRE-ET

CONSIGNOR:
The Brown Eye Syndicate
c/o Wayne Glaeser
P.O.Box 218
Oakdale, CA 95361-0218
209-541-7144

69948723 • Born September 6, 2012

9K GTPI +2400
PTA +1631M +60F +.00%F +50P +.00%P
PTA +699NM +5.0PL 2.59SCS +.9DPR
PTA +3.46T +2.90UDC +3.25FLC 12/12

Amighetti Numero Uno-ET
ITA17990915143 *TV *TL *TY *TD
PTA +1077M +89F +48P 78R 12/12
PTA +867NM +.19%F +.06%P 100%US
PTA +6.8PL 2.59SCS +1.4DPR 6%DCE
PTA +3.18T +2.90UDC +2.30FLC 78R 12/12
GTPI +2497

Whittier-Farms Supr Alen-ET
140756957
50K GTPI +2035
PTA +704M +24F -.01%F +27P +.02%P
PTA +400NM +2.8PL 2.69SCS +.7DPR
PTA +2.90T +2.52UDC +2.88FLC 12/12
2-02 2x 116d 8,581 3.5 297 3.1 262" RIP
•will be classified prior to sale

Long-Langs Oman Oman-ET
135746776 VG-85 GM *TV *TL *TY *TD
PTA +1291M +78F +70P 99R 12/12
PTA +2.12T +1.63UDC +1.96FLC GTPI +2205

Amighetti Shottle Ave-ET
ITA17990346074 Very Good-88-2Y-ITA
2-00 2x 338d 30,851 4.1 1274 3.5 1089

Charlesdale Superstition-ET
62065919 GM *TR *TV *TL *TY *TD
PTA +1413M +6F +43P 99R 12/12
PTA +2.05T +1.95UDC +1.30FLC GTPI +2143

Ms Atlees Gold Abigail-ET
63164323 *TV *TL Excellent-91 EEEEV DOM
GTPI 2042 +3.62T +3.27UDC +2.89FLC 12/12
2-00 2x 365d 31,740 4.1 1288 3.2 1024
•1st Sr. 2 Yr Old & Res. Int. Ch. MA Show 2009
Full sister:
Ms Atlees Goldwyn Ariel-ET EX-92
4-00 2x 365d 36,557 4.4 1595 3.2 1181
•Res. All-American Jr 2 Year Old 2009

Maternal brothers to Abigail:
Maple-Downs-I G W Atwood-ET PTAT +4.53
Mr Atlees Altaamazing-ET PTAT +3.78
Ms Atlees Sht Aftershock-ET PTAT +3.32
Mr Atlees GW Avalanche-ET PTAT +3.52

3rd through 6th Dams:
MD-Delight Durham Atlee-ET EX-92 GMD DOM
3-11 2x 365d 38,290 5.5 2091 3.1 1177
•All-American Sr. 3 Year Old 2005
•1st Sr. 3 Yr Old & Res. Int. Ch. Int'l Hol.Sh.'05
MD-Delight Strm Amberlee-ET VG-88 DOM
2-02 2x 365d 26,170 3.7 969 3.2 835
Ms Kingstead Chief Adeen-ET *BL EX-94 2E DOM
3-05 2x 310d 30,180 4.0 1209 3.6 1077
Life: 1382d 100,760 4.0 4010 3.6 3649
•Nom. All-American Jr. 3 Year Old 2000
•Nom. All-American 4 Year Old 2001
•Member All-American Produce 2000 & 2001
•Queen of the Breed Finalist!
FULL SISTER TO ADEEN:
Shoremar S Alicia-ET EX-97 3E
C Aitkenbrae Starbuck Ada *BL EX-94 2E DOM
5-06 2x 356d 30,060 3.5 1043 3.5 1049
Life: 1382d 100,760 4.0 4010 3.6 3649
•All-American Produce of Dam 2000 & 2001
•All-American 3 Year Old 1990
•Res. All-Time All-American 3 Year Old 2003

REGANCREST-BH TS DELITE "EX-90 EX-MS" DOM
(Granddam of Catalog Number 26)

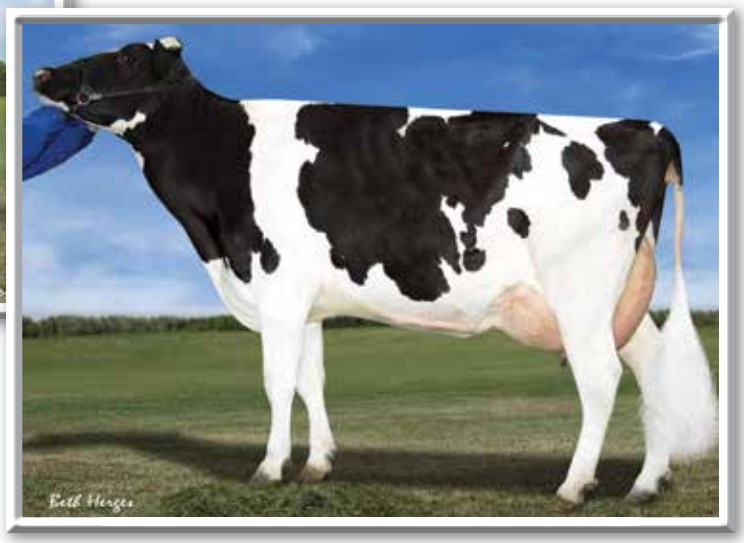

REGANCREST-BH DUCHESS-ET "VG-87" DOM
(Dam of Catalog Number 26)

26 REGANCREST MOGUL DANCER-ET

71298016 • Born October 6, 2012

CONSIGNOR:
Regancrest Farm
1095 Hwy 9
Waukon, IA 52172-7744
563-380-6047 Frank Regan

50K GTPI +2366 GLPI +2939/ DGV +3293
PTA +670M +72F +.18%F +33P +.05%P
PTA +684NM +5.4PL 2.68SCS -.1DPR
PTA +4.15T +3.42UDC +3.61FLC 12/12

Mountfield SSI Dcy Mogul-ET
3006972816 *TR *TV *TL*TY *TD
PTA +1416M +77F +49P 77R 12/12
PTA +799NM +.10%F +.03%P
PTA +5.6PL 2.71SCS +.0DPR
PTA +3.14T +3.33UDC +3.14FLC 77R 12/12
GTPI +2417

Regancrest-BH Duchess-ET
64943431 Very Good-87 VEVVV 3-02 DOM
50K GTPI +1991 +1016M +40F +32P +372NM
PTA +3.12T +2.41UDC +1.86FLC 12/12
2-03 2x 365d 31,550 3.7 1175 3.2 1004

Coyne-Farms Dorcy-ET
139005002 VG-87 *BY *TV *TL
PTA +1603M +46F +45P 96R 12/12
PTA +2.96T +3.36UDC +2.85FLC GTPI +2252

Mountfield Marsh Maxine-ET
62784081 Very Good-88 EX-MS DOM
2-03 2x 159d 14,320 4.3 611 3.4 481

Picston Shottle-ET
GBR598172 EX-Extra *TV *TL *TY
PTA +1032M +49F +28P 99R 12/12
PTA +2.61T +1.98UDC +1.79FLC GTPI +1977

Regancrest-BH TS Delite
63606477 Excellent-90 VEVVE 5-02 DOM
GTPI +1817 +3.30T +2.86UDC +1.63FLC 12/12
4-01 2x 365d 38,040 3.7 1426 3.2 1203
2-01 2x 365d 32,910 3.8 1238 3.2 1044

3rd through 13th Dams:
Windsor-Manor-Z Delight-ET EX-93 DOM
3-08 2x 365d 40,820 3.8 1543 3.0 1220
Windsor-Manor Rud Zip EX-95 3E GMD DOM
4-07 2x 365d 39,230 3.8 1490 3.1 1224
Windsor-Manor Jolt Zippy EX-90 3E
7-07 2x 361d 34,090 3.7 1255 2.9 987
Life: 2559d 194,060 3.8 7368 3.2 6234
Windsor-Manor Che Zipper-ET GP-83 VG-MS
5-03 2x 365d 36,410 3.1 1127 2.8 1029
Life: 1846d 167,380 3.2 5368 2.9 4907
Windsor-Manor Star Zara EX-91 2E GMD
6-01 2x 365d 41,590 3.5 1453 3.2 1315
Life: 2421d 204,030 3.7 7450 3.3 6657
Windsor-Manor Melvin Zebra VG-85 VG-MS
3-08 2x 365d 27,820 3.8 1050 3.3 907
Del-Myr Tony Zadie VG-87
2-03 2x 365d 23,600 3.5 835 3.4 797
Big-Sinks Jerry Zinna Addie VG-85
3-01 2x 365d 22,650 3.0 673 3.1 710
Big-Sinks Elevation Maym Zinna 2E-90 GMD
7-10 2x 365d 27,240 3.9 1075
Big-Sinks Bootmaker Ariel Maym VG-85 GMD
4-00 2x 365d 23,510 3.5 812
Emperor Alice Ariel VG-85 GMD
Life: 2754d 169,080 3.6 6155

CREST-VIEW-ACRES PLT SILKA "VG-86" DOM
(Granddam of Catalog Number 27)

27 CREST-VIEW-ACRES SERI-ETS

CONSIGNOR:
Steven Holte
E7166 Tri State Rd.
Westby, WI 54667-9553
608-632-1598

69967004 • Born October 20, 2012

9K GTPI +2392
PTA +1560M +75F +.08%F +51P +.02%P
PTA +750NM +5.2PL 2.88SCS +1.4DPR
PTA +3.00T +3.20UDC +2.07FLC 1/13

Mountfield SSI Dcy Mogul-ET
3006972816 *TR *TV *TL*TY *TD
PTA +1416M +77F +49P 77R 12/12
PTA +799NM +.10%F +.03%P
PTA +5.6PL 2.71SCS +.0DPR
PTA +3.14T +3.33UDC +3.14FLC 77R 12/12
GTPI +2417

Crest-View-Acres Sherry
69966903
3K GTPI 2118
PTA +1077M +51F +.04%F +38P +.02%P
PTA +568NM +4.4PL 2.89SCS +1.9DPR
PTA +2.11T +2.06UDC +1.20FLC 12/12
*•Due in June to Dancer-Red *PO*
•Jives maternal sister +2323 GTPI flushed on 2/1/13 and made 14 #1 embryos

Coyne-Farms Dorcy-ET
139005002 VG-87 *BY *TV *TL
PTA +1603M +46F +45P 96R 12/12
PTA +2.96T +3.36UDC +2.85FLC GTPI +2252

Mountfield Marsh Maxine-ET
62784081 Very Good-88 EX-MS DOM
2-03 2x 159d 14,320 4.3 611 3.4 481

Mainstream Manifold
135747713 GM *TV *TY *TD
PTA +1486M +83F +56P 97R 12/12
PTA +1.09T +.92UDC +.69FLC GTPI +2121

Crest-View-Acres Plt Silka
66326641 Very Good-86 VG-MS 3-09 DOM
GTPI +1996 +1324M +41F +32P +523NM +5.0PL
PTA +1.75T +1.76UDC +.26FLC +1.2DPR
1-10 2x 365d 25,850 4.0 1024 3.1 799
•Sons at Accelerated and ABS

3rd through 11th Dams:
Crest-View-Acres Key Swirl VG-89
5-09 2x 365d 37,290 3.6 1335 3.0 1124
Life: 1510d 128,380 3.6 4628 3.2 4052
Stripes Finley Senora EX-92 2E DOM
5-00 2x 365d 38,100 3.5 1332 3.0 1129
Life: 2026d 160,770 3.5 5564 3.1 4984
Stripes Mtoto Sophie-ET VG-87 DOM
3-07 2x 365d 30,810 3.7 1140 3.2 998
Sher-Est Rudolph Stripes-Tw 2E-91 GMD DOM
3-09 2x 365d 36,560 3.8 1400 3.5 1272
Sher-Est HT Sara-ET EX-90 2E GMD DOM
4-03 2x 365d 39,230 4.4 1713 3.4 1328
Sher-Est S-Wind Saturday-ET EX-90 GMD DOM
4-04 2x 365d 41,420 4.6 1914 3.0 1261
•Sons in A.I.
•Embryos sold worldwide
Eng-Our-Acres Mark Sandy EX-91 EX-MS
5-05 2x 365d 38,940 3.9 1508 2.9 1148
Life: 1845d 131,861 4.1 5471 3.2 4231
Buena-Vista Tony Sandy EX-91 2E
Life: 2187d 125,290 3.7 5681
Buena-Vista Riley Sandy EX-90 EX-MS
4-04 2x 365d 24,860 3.4 853

EASTSIDE LEWISDALE GOLD MISSY-ET "EX-95"
(Dam of Catalog Number 28)

28 MORSAN MISS ZEALOUS-ET

CAN11556078 • Born September 1, 2012

CONSIGNOR:
Missy Syndicate
c/o Morsan Farms
Box 5, Site 15, R.R. 1
Ponoka, Alberta T4J 1R1
403-783-8784

GTPI +1942
PTA +814M +47F +18P
PTA +315NM +1.5PL 2.99SCS -0.2DPR
PTA +3.26T +2.56UDC +2.39FLC 12/12

Siemers Toys Hero 9701-ET
62663985 EX-92 GM *TR *TV *TL *TY *TD
PTA -27M +54F +5P 95R 12/12
PTA +374NM +.22%F +.03%P
PTA +1.7PL 2.93SCS +0.6DPR
PTA +3.64T +3.58UDC +2.35FLC 92R 12/12
GTPI +2005

Eastside Lewisdale Gold Missy-ET
7808378CAN EX-95-CAN EX-95-MS
GLPI +2125
5-00 2x 365d 40,483 4.2 1711 3.2 1314
3-01 2x 308d 31,837 4.4 1407 3.2 1016
2-00 2x 338d 25,723 4.6 1190 3.3 844
- *1st 5 Year Old, Grand & Supreme Champion World Dairy Expo and Royal Winter Fair 2011*
- *All-American 5 Year Old 2011*
- *All-Canadian 5 Year Old 2011*
- *Nominated Canadian Cow of the Year 2012*
- *Sold for $1.2 million in the Morsan Sale 2009*
- *Man-O-Man son at Semex, GLPI +2348*

Jenny-Lou Mrshl Toystory-ET
60372887 GM *TR *TV *TL *TY
PTA +981M +34F +29P 99R 12/12
PTA +2.09T +1.95UDC +1.37FLC GTPI +1786

Siemers Durham Hast 4358-ET
60404488 *TR *TV Excellent-91 GMD
2-10 3x 365d 46,270 4.4 2017 3.4 1583

Braedale Goldwyn
CAN10705608 GP-Extra *TV *TL *TY
PTA +111M +33F +15P 99R 12/12
PTA +3.03T +2.56UDC +2.52FLC GTPI +1954

Stadacona Outside Abel
8077661CAN VG-88-4Y-CAN 29*
3-03 2x 365d 36,599 4.6 1695 3.0 1093
4-06 2x 365d 34,035 4.3 1448 2.9 1003
2-02 2x 330d 22,240 3.4 752 3.1 686
Life: 3 lact. 107,117 4.2 4447 3.0 3263
- *HM All-Atlantic Intermediate Yrlg. 2001*
- *1st Int. Calf Drummond Show 2000*
- *3 Excellent and 32 Very Good progeny*

MISSY!
- *All-American Junior 3 Year Old 2009*
- *Res. Int. Champion International Show 2009*
- *1st Jr. 3 Year Old International Show 2009*
- *All-American Junior 2 Year Old 2008*
- *All-Canadian Junior 2 Year Old 2008*
- *All-Western Junior 2 Year Old 2008*
- *1st Junior 2 Year Old International Show 2008*
- *1st Junior 2 Year Old Royal Winter Fair 2008*
- *Int. Champion Western Fall National 2008*
- *Res. Int. Champion Westerner Showcase 2008*

Comestar Outside-ET
CAN6026421 EX-Extra *TV *TL
PTA +314M +34F -3P 99R 12/12
PTA +1.35T +96UDC +1.74FLC GTPI +1703

Stadacona Progress Anibel
8002479CAN VG-85-3Y-CAN 2*
5-06 2x 339d 35,604 3.6 1292 3.1 1100
7-10 2x 358d 35,097 3.5 1224 3.2 1118
4-03 2x 365d 38,186 3.4 1312 3.2 1208
Life: 8 lact 266,137 3.4 9034 3.1 8311

MORSAN MAN D MISSY-ET "VG-85"
(Dam of Catalog Numbers 29 & 30)

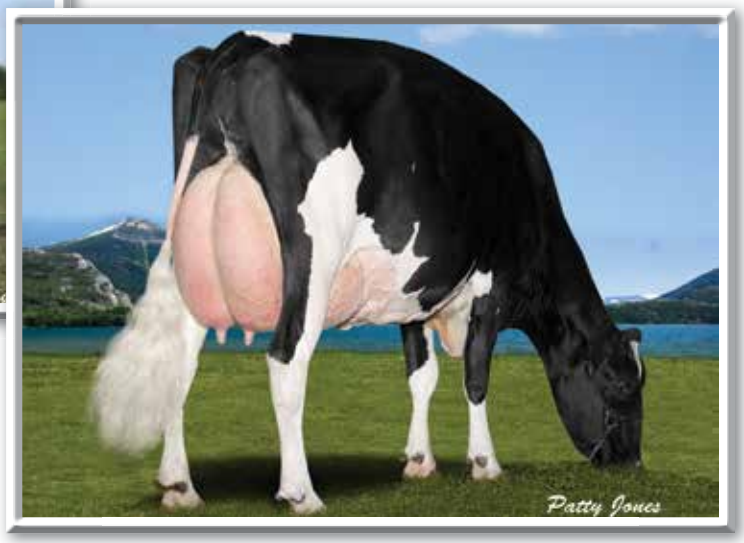

VALLEYVILLE DOLMAN MISSY "VG-89"
(Granddam of Catalog Numbers 29 & 30)

29 BUTZ-HILL MAY MARIAH-ET

30 BUTZ-HILL MAGIC KINGDOM-ET

CONSIGNOR:
Butz-Hill Holsteins
402 First Ave. SE
Mount Vernon, IA 52314
319-350-1426

MARIAH ~ 72127423 • Born December 22, 2012

77K GTPI +2353
PTA +990M +60F +.10%F +45P +.06%P
PTA +653NM +3.7PL 2.62SCS +0.8DPR
PTA +3.66T +3.17UDC +2.38FLC 2/13

KINGDOM ~ 72127395 • Born December 15, 2012

77K GTPI +2346
PTA +316M +81F +.27%F +39P +.11%P
PTA +676NM +3.4PL 2.54SCS -0.1DPR
PTA +3.69T +2.91UDC +2.91FLC 2/13

Sire of Lot 29:

De-Su D Mayfield 893-ET
69473980 VG-88 *TR *TV *TL *TY *TD
PTA +1603M +53F +46P 78R 12/12
PTA +625NM -.02%F -.01%P
PTA +4.2PL 2.86SCS +1.0DPR
PTA +3.71M +2.90UDC +2.46FLC 78R 12/12
GTPI +2320

Morsan Man D Missy-ET
CAN11099278 Very Good-85 2-06
50K GTPI +2280 GLPI +2773/DGV +2829
PTA +220M +70F +.24%F +44P +.14%P
PTA +611NM +2.7PL +2.69SCS +1.1DPR
PTA +3.25T +2.39UDC +2.57FLC 12/12
2-04 2x 96d 7,174 5.9 421 3.4 243" RIP
•Her +2665 GTPI Supersire son is believed to be the #1 bull in the world!

Sire of Lot 30:

De-Su BKM McCutchen 1174-ET
69990138 VG-88 *TV *TL *TY *TD
PTA +1379M +69F +54P 76R 12/12
PTA +712NM +.07%F +.04%P
PTA +4.9PL 2.77SCS +0.1DPR
PTA +4.05T +3.62UDC +3.08FLC 76R 12/12
GTPI +2474

Long-Langs Oman Oman-ET
135746776 VG-85 GM *TV *TL *TY *TD
PTA +1291M +78F +70P 99R 12/12
PTA +2.12T +1.63UDC +1.96FLC GTPI +2205

Valleyville Dolman Missy
CAN9720342 VG-89-4Y-CAN
GTPI +1772 +2.68T +1.37UDC +1.57FLC 12/12
3-11 2x 299d 29,462 4.6 1821 3.4 1338" RIP
2-03 2x 322d 30,899 4.0 1245 3.5 1073

3rd through 5th Dams:

Eastside Lewisdale Gold Missy EX-95
5-00 2x 365d 40,483 4.2 1711 3.2 1314
•1st 5 Year Old, Grand & Supreme Champion World Dairy Expo and Royal Winter Fair 2011
•All-American 5 Year Old 2011
•All-Canadian 5 Year Old 2011

Stadacona Outside Abel VG-88-CAN 29*
3-03 2x 365d 36,599 4.6 1695 3.0 1093
Life: 3 lact. 107,117 4.2 4447 3.0 3263

Stadacona Progress Anibel VG-85-CAN 2*
5-06 2x 339d 35,604 3.6 1292 3.1 1100
Life: 8 lact 266,137 3.4 9034 3.1 8311

BUDJON-JK MAC EVIAN-ET "EX-91 EX-MS"
(Catalog Number 31)

31 BUDJON-JK MAC EVIAN-ET

CONSIGNOR:
Budjon Farms & Joel Kietzman
N9996 Soo Rd.
Lomira, WI 53048
920-960-0350 Tom
608-289-0096 Joel

140273832 • Born August 9, 2009

Excellent-91 EEEVE 3-04
2-01 2x 344d 23,300 3.3 775 3.2 735
3-01 2x 139d 11,200 2.8 318 2.9 323" RIP

Regancrest-HHF Mac-ET
60540164 EX-92 GM *TV *TL
PTA +40M +10F -1P 99R 12/12
PTA +336NM +.03%F -.01%P
PTA +2.9PL 2.90SCS +3.3DPR
PTA +1.85T +2.32UDC +1.24FLC 99R 12/12
GTPI +1828

Budjon-JK Storm Emily-ET
133351712 Excellent-92 2E EEEEE DOM
4-08 2x 365d 41,090 3.7 1514 3.2 1329
2-04 2x 365d 32,730 3.7 1198 3.3 1071
7-09 2x 284d 22,380 3.4 767 3.4 755
Life: 1143d 105,520 3.6 3831 3.3 3468
•Res. All-American Sr. 2 Year Old 2005
•2nd Sr. 2 Year Old Int'l Holstein Show 2005
•int. Champion Midwest Spring National 2005

Mara-Thon BW Marshall-ET
2290977 VG-86 GM *TV *TL
PTA +1241M +19F +25P 99R 12/12
PTA +1.56T +1.27UDC +2.05FLC GTPI +1543

Regancrest Rudolph Dena-ET
17391080 Very Good-89 DOM
2-03 2x 365d 33,070 3.7 1234 3.4 1128

Maughlin Storm-ET
CAN5457798 EX-Extra B/R *TV *TL
PTA -148M +24F -4P 99R 12/12
PTA +1.14T +.69UDC +1.53FLC GTPI +1425

Budjon-JK Linjet Eileen-ET
125791216 Excellent-96 4E GMD DOM
5-06 2x 365d 44,700 3.7 1647 3.3 1467
3-07 2x 365d 40,300 3.5 1428 3.3 1342
11-9 2x 365d 34,030 3.5 1204 3.2 1080
Life: 2106d 194,050 3.6 6935 3.4 6518
•Res. All-American Aged Cow 2005
•All-American 5 Year Old 2004
•Res. Sr. Champion Int'l Holstein Show 2004
•8 Excellent & 31 Very Good daughters

Maternal sisters to Evian:
Budjon-JK Emilys Edair-ET EX-94
3-03 2x 330d 27,000 3.5 957 3.3 904
•Res. All-Amer. & Res. All-Can. Jr. 3 Year Old 2010
Budjon-JK Fallen Embers EX-92
3-10 2x 365d 35,640 3.4 1224 3.1 1105
•Nominated All-Amer. & All-Can. 4 Year Old 2010
Budjon-JK DD Exposed-ET EX-91
3-04 2x 310d 42,429 3.7 1587 3.0 1260

3rd through 7th Dams:
Krull Broker Elegance EX-96 3E GMD DOM
5-07 2x 365d 40,950 3.7 1522 3.3 1350
Life: 2356d 183,710 3.7 6878 3.4 6267
•HM All-American Aged Cow 1999 & 2000
•HM All-Canadian Mature Cow 1999
•1st 125,000 lb. Cow Int'l Holstein Show 2000
Krull Starbuck Excellency EX-90 GMD DOM
3-03 2x 365d 27,140 3.5 937 3.4 930
Krull TT Excellency EX-90 EX-MS DOM
3-02 2x 363d 24,319 3.5 862 3.4 829
Krull Boot Mark Excellency EX-92 2E GMD
6-06 2x 365d 27,410 3.8 1040 3.1 868
Life: 3026d 201,440 3.5 7105 3.0 4634
Krull Kingstead Excellency EX-92 4E GMD
12-4 2x 323d 21,920 3.5 772
Life: 3364d 179,790 3.6 6436

BUDJON-JK-GLAZ-WAY ERIN-ET
(Catalog Number 32)

BUDJON-JK FALLEN EMBERS-ET "EX-92"
(Dam of Catalog Number 32)

32 BUDJON-JK-GLAZ-WAY ERIN-ET

141750150 • Born December 2, 2011

CONSIGNOR:
Steve Knaus
1492 Chadworth Dr.
Sun Prairie, WI 53590-4468
c/o Tom Cull 920-960-0350

Maternal sister to Erin:
Budjon-JK-Glaz-Way Enjoy-ET EX-90 EX-MS
2-04 2x 365d 28,680 4.0 1142 3.2 930

Maple-Downs-I G W Atwood-ET
CAN8956379 EX-9 *TR *TV *TL *TY *TD
PTA +87M +36F +9P 98R 12/12
PTA +127NM +.13%F +.03%P
PTA -1.2PL 2.97SCS -1.1DPR
PTA +4.53T +3.31UDC +3.84FLC 96R 12/12
GTPI +1879

Budjon-JK Fallen Embers-ET
137603585 Excellent-92 EEEEE 4-02
3-10 2x 365d 35,640 3.4 1224 3.1 1105
2-03 2x 365d 27,290 3.4 943 3.0 838"
•Nominated All-American 4 Year Old 2010
•Nominated All-Canadian 4 Year Old 2010
•5th 4 Year Old Royal Winter Fair 2010
•Grand Champion WI Championship Show 2010
•All-Wisconsin 4 Year Old 2010
•4th generation AA nominee in milking form!

Maternal sister to Fallen Embers:
Budjon-JK Emilys Edair-ET EX-94
•Res. All-Amer. & Res. All-Can. Jr. 3 Year Old 2010

Braedale Goldwyn
CAN10705608 GP-Extra *TV *TL *TY
PTA +111M +33F +15P 99R 12/12
PTA +3.03T +2.56UDC +2.52FLC GTPI +1954

MD-Delight Durham Atlee-ET
131704103 Excellent-92 GMD DOM
3-11 2x 365d 38,290 5.5 2091 3.3 1249

Regancrest Dundee-ET
127640114 EX-95 *TV *TL *TY
PTA -313M -22F -5P 99R 12/12
PTA +2.04T +2.27UDC +.76FLC GTPI +1371

Budjon-JK Storm Emily-ET
133351712 Excellent-92 2E EEEEE DOM
4-08 2x 365d 41,090 3.7 1514 3.2 1329
2-04 2x 365d 32,730 3.7 1198 3.3 1071
7-09 2x 284d 22,380 3.4 767 3.4 755
Life: 1143d 105,520 3.6 3831 3.3 3468
•Res. All-American Sr. 2 Year Old 2005
•2nd Sr. 2 Year Old Int'l Holstein Show 2005
•int. Champion Midwest Spring National 2005

3rd through 8th Dams:
Budjon-JK Linjet Eileen-ET EX-96 4E GMD DOM
5-06 2x 365d 44,700 3.7 1647 3.3 1467
•All-American 5 Year Old 2004
•Res. All-American Aged Cow 2005
Krull Broker Elegance EX-96 3E GMD DOM
5-07 2x 365d 40,950 3.7 1522 3.3 1350
Life: 2356d 183,710 3.7 6878 3.4 6267
•HM All-American Aged Cow 1999 & 2000
•HM All-Canadian Mature Cow 1999
Krull Starbuck Excellency EX-90 GMD DOM
3-03 2x 365d 27,140 3.5 937 3.4 930
Krull TT Excellency EX-90 EX-MS DOM
3-02 2x 363d 24,319 3.5 862 3.4 829
Krull Boot Mark Excellency EX-92 2E GMD
6-06 2x 365d 27,410 3.8 1040 3.1 868
Life: 3026d 201,440 3.5 7105 3.0 4634
Krull Kingstead Excellency EX-92 4E GMD
12-4 2x 323d 21,920 3.5 772

ROLLING-SPRING G ESCENCE-ET "EX-95 2E"
(Dam of Catalog Numbers 33 & 34)

33 BUDJON-JK DAMION -ET

pending • Born December , 2012

CONSIGNOR:
Budjon Farms & Joel Kietzman
N9996 Soo Rd.
Lomira, WI 53048
920-960-0350 Tom
608-289-0096 Joel

Full sister to calf:
Budjon-JK Damion Essence-ET
•Res. All-Wisconsin Spring Yearling 2012
•HM Junior Champion Midwest Fall Nat'l 2012

Maternal sisters to calf:
Rolling-Springs Elite EX-90
1-11 2x 346d 19,930 4.2 836 3.5 689
•All-Wisconsin Jr 2 Year Old 2010
Rolling-Spring Endear-ET EX-90 EX-MS
2-04 2x 309d 21,800 3.8 836 3.1 672

Erbacres Damion

130263722 Excellent-96 *TR *TV *TL *TY *TD
PTA -499M -55F +0P 99R 12/12
PTA -87NM -.14%F +.06%P
PTA +.2PL 3.01SCS -.4DPR
PTA +3.19T +2.11UDC +3.15FLC 99R 12/12
GTPI +1528

Rolling-Spring G Escence-ET

63660946 Excellent-95 2E EEEEE
5-06 2x 365d 40,498 4.1 1646 3.0 1214"
4-03 2x 365d 38,160 4.1 1547 3.3 1249
2-07 2x 365d 36,230 3.9 1413 3.4 1228
•Nominated All-American Produce of Dam 2012
•6th 5 Year Old Int'l Holstein Show 2011
•Nominated All-American 4 Year Old 2010
•4th 4 Year Old Int'l Holstein Show 2010
•Grand Champion Midwest Spring National 2010
•Member Nom. AA Produce of Dam 2008
•4th generation AA nominee in milking form!

Regancrest Elton Durham-ET

2250783 EX-90 GM *TR *CV *TL
PTA -255M -32F +5P 99R 12/12
PTA +2.47T +2.22UDC +2.11FLC GTPI +1568

Regancrest Encore Dalhia-ET

124287356 Very Good-89
2-01 2x 365d 29,250 3.3 971 3.3 968

Braedale Goldwyn

CAN10705608 GP-Extra *TV *TL *TY
PTA +111M +33F +15P 99R 12/12
PTA +3.03T +2.56UDC +2.52FLC GTPI +1954

Budjon-JK Dur Esquisite-ET

134568221 *TV Excellent-92 EEEEE GMD DOM
3-07 2x 365d 40,300 3.9 1555 3.2 1275
2-06 2x 365d 30,940 3.5 1079 3.3 1029
•Member Nom. All-American Best Three 2007
•Res. Int. Champion WI Champ. Show 2007
•Res. All-Wisconsin Sr. 3 Year Old 2007
•Nom. All-American Sr. 2 Year Old 2006

3rd through 8th Dams:
Budjon-JK Encore Electra-ET 2E-95 GMD DOM
6-04 2x 365d 46,830 4.0 1866 3.0 1382
•HM All-American 125,000 lb. Cow 2005
•HM All-American Aged Cow 2004
•Res. All-American Sr. 3 Year Old 2001
Krull Broker Elegance EX-96 3E GMD DOM
5-07 2x 365d 40,950 3.7 1522 3.3 1350
Life: 2356d 183,710 3.7 6878 3.4 6267
•HM All-American Aged Cow 1999 & 2000
•HM All-Canadian Mature Cow 1999
•1st 125,000 lb. Cow Int'l Holstein Show 2000
Krull Starbuck Excellency EX-90 GMD DOM
3-03 2x 365d 27,140 3.5 937 3.4 930
Krull TT Excellency EX-90 EX-MS DOM
3-02 2x 363d 24,319 3.5 862 3.4 829
Krull Boot Mark Excellency EX-92 2E GMD
6-06 2x 365d 27,410 3.8 1040 3.1 868
Life: 3026d 201,440 3.5 7105 3.0 4634
Krull Kingstead Excellency EX-92 4E GMD

BUDJON-JK DAMION ESSENCE-ET
(Catalog Number 34)

34 BUDJON-JK DAMION ESSENCE-ET

CONSIGNOR:
Harbaugh, Ryan and
Ebert Enterprises
N11912 Graetz Rd.
Marion, WI 54950-9193
920-420-1524
920-960-1449

141507435 • Born March 8, 2011 • Donor Dam

•Res. All-Wisconsin Spring Yearling 2012
•HM Junior Champion Midwest Fall Nat'l 2012
•Junior Champion District 7 Show 2012
•Embryos exported to Japan

Bred 11/30/12 to
Ms Atlees Sht Aftershock-ET GTPI +1787
(ultrasound female)

Erbacres Damion
130263722 Excellent-96 *TR *TV *TL *TY *TD
PTA -499M -55F +0P 99R 12/12
PTA -87NM -.14%F +.06%P
PTA +.2PL 3.01SCS -.4DPR
PTA +3.19T +2.11UDC +3.15FLC 99R 12/12
GTPI +1528

Rolling-Spring G Escence-ET
63660946 Excellent-95 2E EEEEE
5-06 2x 365d 40,498 4.1 1646 3.0 1214"
4-03 2x 365d 38,160 4.1 1547 3.3 1249
2-07 2x 365d 36,230 3.9 1413 3.4 1228
•Nominated All-American Produce of Dam 2012
•6th 5 Year Old Int'l Holstein Show 2011
•Nominated All-American 4 Year Old 2010
•4th 4 Year Old Int'l Holstein Show 2010
•Grand Champion Midwest Spring National 2010
•Member Nom. AA Produce of Dam 2008
•4th generation AA nominee in milking form!

Regancrest Elton Durham-ET
2250783 EX-90 GM *TR *CV *TL
PTA -255M -32F +5P 99R 12/12
PTA +2.47T +2.22UDC +2.11FLC GTPI +1568

Regancrest Encore Dalhia-ET
124287356 Very Good-89
2-01 2x 365d 29,250 3.3 971 3.3 968

Braedale Goldwyn
CAN10705608 GP-Extra *TV *TL *TY
PTA +111M +33F +15P 99R 12/12
PTA +3.03T +2.56UDC +2.52FLC GTPI +1954

Budjon-JK Dur Esquisite-ET
134568221 *TV Excellent-92 EEEEE GMD DOM
3-07 2x 365d 40,300 3.9 1555 3.2 1275
2-06 2x 365d 30,940 3.5 1079 3.3 1029
•Member Nom. All-American Best Three 2007
•Res. Int. Champion WI Champ. Show 2007
•Res. All-Wisconsin Sr. 3 Year Old 2007
•Nom. All-American Sr. 2 Year Old 2006

3rd through 8th Dams:
Budjon-JK Encore Electra-ET 2E-95 GMD DOM
6-04 2x 365d 46,830 4.0 1866 3.0 1382
•HM All-American 125,000 lb. Cow 2005
•HM All-American Aged Cow 2004
•Res. All-American Sr. 3 Year Old 2001
Krull Broker Elegance EX-96 3E GMD DOM
5-07 2x 365d 40,950 3.7 1522 3.3 1350
Life: 2356d 183,710 3.7 6878 3.4 6267
•HM All-American Aged Cow 1999 & 2000
•HM All-Canadian Mature Cow 1999
•1st 125,000 lb. Cow Int'l Holstein Show 2000
Krull Starbuck Excellency EX-90 GMD DOM
3-03 2x 365d 27,140 3.5 937 3.4 930
Krull TT Excellency EX-90 EX-MS DOM
3-02 2x 363d 24,319 3.5 862 3.4 829
Krull Boot Mark Excellency EX-92 2E GMD
6-06 2x 365d 27,410 3.8 1040 3.1 868
Life: 3026d 201,440 3.5 7105 3.0 4634
Krull Kingstead Excellency EX-92 4E GMD
12-4 2x 323d 21,920 3.5 772
Life: 3364d 179,790 3.6 6436

DANIELLE-L GOLD EVA-ET
(Catalog Number 35)

35 DANIELLE-L GOLD EVA-ET

CONSIGNOR:
Eva Partners
c/o Lynn Harbaugh
N11912 Graetz Rd.
Marion, WI 54950-9130
920-420-1524

69697810 • Born March 15, 2011 • Donor Dam

•At $7,500 the buyer will receive 6 sexed Acme embryos from Eva (5 #1, 1 #2)

Bred 8/22/12 to
Regancrest S Braxton-ET GTPI +1501
(ultrasound female)

Braedale Goldwyn
CAN10705608 GP-Extra *TV *TL *TY
PTA +111M +33F +15P 99R 12/12
PTA +376NM +.11%F +.04%P
PTA +1.8PL 2.62SCS +.0DPR
PTA +3.03T +2.56UDC +2.52FLC 99R 12/12
GTPI +1954

Railane Excitement-ET
61503402 *TV Excellent-92 2E EEEEE 6-10
3-09 2x 365d 42,020 3.6 1519 3.2 1354
2-01 2x 365d 25,240 3.6 899 3.3 838

Shoremar James
CAN5902195 GP-Extra *TV *TL
PTA -622M +7F +4P 99R 12/12
PTA +.67T +.65UDC +.21FLC GTPI +1239G

Braedale Baler Twine-ETS
CAN6860888 VG-86-2Y-CAN 32*
2-01 2x 365d 30,906 4.9 1521 3.4 1052

Regancrest Elton Durham-ET
2250783 EX-90 GM *TR *CV *TL
PTA -255M -32F +5P 99R 12/12
PTA +2.47T +2.22UDC +2.11FLC GTPI +1568

Budjon-JK Lee Evalie
132989084 Excellent-90 EEEEE 3-09
3-04 2x 365d 26,390 4.5 1198 3.5 930
2-00 3x 365d 22,090 4.1 904 3.7 819

3rd through 8th Dams:
Budjon-JK Linjet Eileen-ET EX-96 4E GMD DOM
5-06 2x 365d 44,700 3.7 1647 3.3 1467
•All-American 5 Year Old 2004
•Res. All-American Aged Cow 2005
Krull Broker Elegance EX-96 3E GMD DOM
5-07 2x 365d 40,950 3.7 1522 3.3 1350
Life: 2356d 183,710 3.7 6878 3.4 6267
•HM All-American Aged Cow 1999 & 2000
•HM All-Canadian Mature Cow 1999
Krull Starbuck Excellency EX-90 GMD DOM
3-03 2x 365d 27,140 3.5 937 3.4 930
Krull TT Excellency EX-90 EX-MS DOM
3-02 2x 363d 24,319 3.5 862 3.4 829
Krull Boot Mark Excellency EX-92 2E GMD
6-06 2x 365d 27,410 3.8 1040 3.1 868
Life: 3026d 201,440 3.5 7105 3.0 4634
Krull Kingstead Excellency EX-92 4E GMD
12-4 2x 323d 21,920 3.5 772

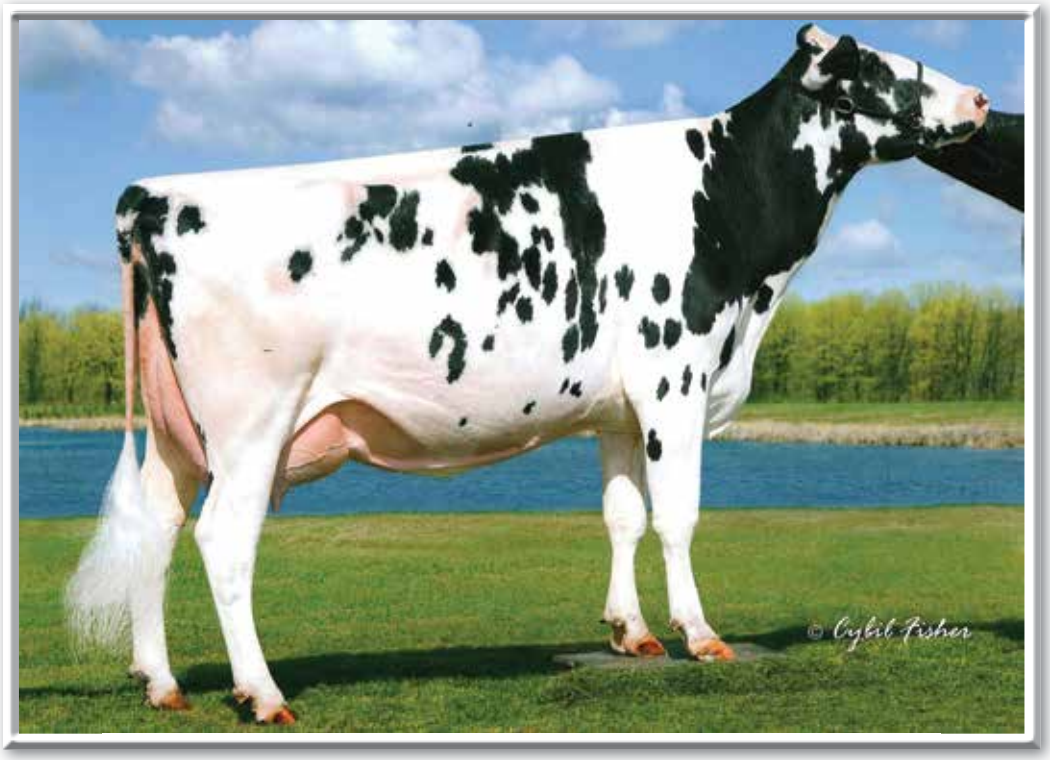

KRULL SHOT ENOUGH-ET "EX-91 EX-MS"
(Dam of Catalog Number 36)

36 KRULL GUTHRIE EXCELLENCY

69260194 • Born September 2, 2012

CONSIGNOR:
Cindy Krull
W7175 Mansfield Rd.
Lake Mills, WI 53551-9661
920-988-9426

Fustead Goldwyn Guthrie-ET
137191143 EX-94 *TR *TV *TL *TY *TD
PTA +382M +43F +21P 92R 12/12
PTA +450NM +.11%F +.03%P
PTA +2.8PL 2.74SCS +.1DPR
PTA +3.01T +2.87UDC +1.84FLC 90R 12/12
GTPI +2015

Krull Shot Enough-ET
62702440 Excellent-91 EVEEE 5-02
GTPI +1744 +2.65T +1.87UDC +2.12FLC 12/12
4-09 2x 365d 34,790 3.8 1325 3.0 1048
3-07 2x 365d 28,490 3.6 1039 3.1 892
2-01 2x 365d 25,270 3.7 941 3.3 830
Life: 1355d 104,780 3.8 3938 3.2 3334

Full sister to Enough:
Krull Shottle Engliss-ET EX-91
4-10 2x 365d 33,450 3.8 1259 2.8 941

Maternal sister to Enough:
Krull Goldwyn Entrust-ET EX-92
4-11 2x 365d 33,150 3.7 1214 3.0 991

Braedale Goldwyn
CAN10705608 GP-Extra *TV *TL *TY
PTA +111M +33F +15P 99R 12/12
PTA +3.03T +2.56UDC +2.52FLC GTPI +1954

Regancrest-MWS Brit-ET
60870676 Excellent-90 DOM
1-11 2x 365d 31,080 3.4 1066 3.0 925

Picston Shottle-ET
GBR598172 EX-Extra *TV *TL *TY
PTA +1032M +49F +28P 99R 12/12
PTA +2.61T +1.98UDC +1.79FLC GTPI +1977

Krull Throne Eugina-ET
135262043 Excellent-92 2E EEEVE
5-09 2x 365d 35,980 3.7 1326 3.1 1108
7-00 2x 365d 32,560 3.7 1195 3.1 1015
4-05 2x 365d 33,860 3.4 1153 3.2 1093
2-07 2x 365d 28,120 3.4 954 3.4 947
Life: 1794d 149,800 3.6 5386 3.3 4882

Maternal sisters to Excellency:
Krull Baxter Elusive-ET VG-88 EX-MS
3-08 2x 365d 30,620 3.6 1108 3.0 914
Krull Sanchez Eponine-ET VG-87
2-00 2x 315d 21,870 3.4 740 3.1 672
Krull Jeeves Edna VG-87
2-00 3x 315d 28,880 3.2 916 2.9 825

3rd through 9th Dams:
Krull Durham Everything-ET EX-91 3E DOM
7-00 2x 365d 33,860 3.4 1144 3.0 1018
8-06 2x 365d 35,240 3.1 1109 3.0 1045
Life: 2182d 161,790 3.4 5579 3.2 5196
Krull Elegant Rose-ET *TR 2E-93 GMD DOM
6-00 2x 365d 35,770 4.0 1446 3.3 1167
•2 sons in A.I.
Krull Broker Elegance EX-96 3E GMD DOM
5-07 2x 365d 40,950 3.7 1522 3.3 1350
Life: 2356d 183,710 3.7 6878 3.4 6267
•HM All-American Aged Cow 1999 & 2000
•HM All-Canadian Mature Cow 1999
Krull Starbuck Excellency EX-90 GMD DOM
3-03 2x 365d 27,140 3.5 937 3.4 930
Krull TT Excellency EX-90 EX-MS DOM
3-02 2x 363d 24,319 3.5 862 3.4 829
Krull Boot Mark Excellency EX-92 2E GMD
6-06 2x 365d 27,410 3.8 1040 3.1 868
Krull Kingstead Excellency EX-92 4E GMD

WILLOWS-EDGE LINJET ICON-ET "EX-94 2E"
(Dam of Catalog Number 37)

WILLOWS-EDGE GOLDWYN IRINA "EX-91 EX-MS"
(Full Sister to Catalog Number 37)

37 WILLOWS-EDGE GOLD INDICT-ET

141261340 • Born April 10, 2011

Due 4/08/13 to
Gen-Mark Stmatic Sanchez GTPI +1675

CONSIGNOR:
Henk & Bonnie Van Dyk
931 140th Ave.
New Richmond, WI 54017-6422
715-220-6307 Henk
715-220-6612 Bonnie

Braedale Goldwyn
CAN10705608 GP-Extra *TV *TL *TY
PTA +111M +33F +15P 99R 12/12
PTA +376NM +.11%F +.04%P
PTA +1.8PL 2.62SCS +.0DPR
PTA +3.03T +2.56UDC +2.52FLC 99R 12/12
GTPI +1954

Willows-Edge Linjet Icon-ET
137162844 Excellent-94 2E EEEEE 6-00
5-06 2x 365d 22,000 5.3 1161 3.8 829
3-03 2x 341d 20,770 5.2 1081 3.7 759
4-04 2x 365d 19,670 5.3 1047 3.6 715
2-03 2x 333d 15,640 5.1 795 3.7 584

Full sister to Icon:
Willows-Edge Linjet Idle-ET EX-90
2-04 2x 365d 23,570 4.6 1092 3.4 812

Shoremar James
CAN5902195 GP-Extra *TV *TL
PTA -622M +7F +4P 99R 12/12
PTA +.67T +.65UDC +.21FLC GTPI +1239G

Braedale Baler Twine-ETS
CAN6860888 VG-86-2Y-CAN 32*
2-01 2x 365d 30,906 4.9 1521 3.4 1052

Sunnylodge Linjet
5578386CAN EX ST *TV *TL
PTA -1541M -22F -34P 99R 12/12
PTA +1.81T +1.54UDC +1.15FLC GTPI +1317

Willows-Edge Skybuck Irate
121015349 Excellent-94 4E EEEEE 12-05
6-04 2x 343d 32,680 4.2 1359 3.1 1017
8-09 2x 365d 33,340 3.9 1314 3.1 1033
4-07 2x 365d 29,020 4.3 1251 3.4 975
7-04 2x 365d 32,000 3.8 1217 3.1 1005
10-4 3x 365d 27,120 4.1 1118 3.2 872
Life: 3456d 228,210 4.3 9918 3.4 7722
•3rd 5 Year Old Midwest Spring National 2003

Full sister to Indict:
Willows-Edge Goldwyn Irina EX-91 EEEEE
3-01 2x 365d 26,420 4.4 1153 3.3 870
•Sold for $17,500 in Siemers Spr. Showcase 2010

3rd through 6th Dams:
Willows-Edge Btniere Irish EX-91 3E
9-01 2x 365d 30,820 4.5 1386 3.2 972
Life: 3281d 212,800 4.8 10318 3.5 7362
Willows-Edge Banner Ione EX-90 2E
8-11 2x 365d 25,350 4.4 1119 3.4 854
Life: 3333d 197,780 4.6 9132 3.5 6970
Willows-Edge Valiant Ivy GP-82
4-04 2x 365d 26,170 4.2 1108 3.4 879
Willows-Edge Mannix Iberia VG-85
8-08 2x 327d 20,950 4.4 913 3.5 723
Life: 2191d 120,780 4.4 5727 3.5 4286

TOMBETH ALLEN ESCAPE-ET "EX-92 EX-MS"
(Dam of Catalog Number 38)

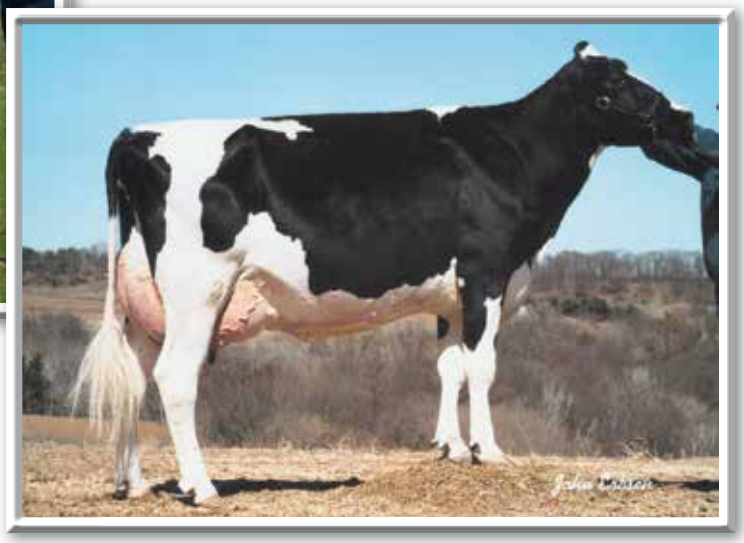

TOMBETH JOLT ERIN-TW "EX-94 4E" DOM
(Granddam of Catalog Number 38)

38 TOMBETH GOLD GOLDENEARRING

70309457 • Born February 2, 2011

Bred 7/31/12 to
Picston Shottle-ET GTPI +1977

CONSIGNOR:
Jason Kearns
21542 Thistle Ln.
Gays Mills, WI 54631-7147
608-306-2201

Braedale Goldwyn
CAN10705608 GP-Extra *TV *TL *TY
PTA +111M +33F +15P 99R 12/12
PTA +376NM +.11%F +.04%P
PTA +1.8PL 2.62SCS +.0DPR
PTA +3.03T +2.56UDC +2.52FLC 99R 12/12
GTPI +1954

Tombeth Allen Escape-ET
62886137 Excellent-92 EEEVE 5-11
5-04 2x 325d 28,145 3.8 1065 3.0 857" RIP
4-03 2x 325d 23,140 3.2 750 3.4 779
2-11 2x 305d 17,020 4.0 677 3.4 580

Shoremar James
CAN5902195 GP-Extra *TV *TL
PTA -622M +7F +4P 99R 12/12
PTA +.67T +.65UDC +.21FLC GTPI +1239G

Braedale Baler Twine-ETS
CAN6860888 VG-86-2Y-CAN 32*
2-01 2x 365d 30,906 4.9 1521 3.4 1052

Canyon-Breeze Allen-ET
17129288 VG-Extra *TV
PTA -561M -1F -5P 99R 12/12
PTA +2.23T +1.25UDC +1.83FLC GTPI +1349

Tombeth Jolt Erin-Tw
122691647 Excellent-94 4E EEEEE DOM
4-09 2x 305d 30,480 3.5 1080 3.0 928
6-02 2x 305d 31,450 3.2 994 3.2 1002
8-03 2x 305d 27,020 3.7 990 3.3 880
3-07 2x 305d 26,440 3.7 968 3.1 814
11-6 2x 305d 30,440 3.1 954 2.9 888
2-00 2x 305d 20,630 3.7 772 3.3 672
Life to date: 271,329 3.6 9656 3.1 8291"
•will be 14 yrs old in May & still lives in freestalls

Maternal sister to Goldenearring:
Tombeth Laurin Estate VG-86 VG-MS
2-00 2x 338d 19,960 3.6 711 3.0 593

Maternal sisters to Escape:
Tombeth Durham Ellen EX-94 3E DOM
5-06 2x 339d 30,070 3.9 1180 2.9 878
Tombeth Linjet Eva-ET EX-91 EX-MS
2-07 2x 341d 19,830 3.7 737 3.0 604
Tombeth Ermina-ET EX-90
5-04 2x 305d 27,340 3.4 941 3.0 815
Tombeth Stormatic Easy-ET EX-90 EX-MS
2-05 2x 341d 23,780 3.4 810 3.0 704
Tombeth Encore Elegant VG-88
3-02 2x 345d 24,610 3.7 904 3.1 757
•7 additional Very Good sisters

ROCK-N-HILL-II TALENT STACY "EX-90"
(Dam of Catalog Number 39)

ROCK-N-HILL-II CON STEPHANY "EX-94 2E"
(Granddam of Catalog Number 39)

39 ROCK-N-HILL-II GOLDSN STORY

142117112 • Born September 2, 2012

CONSIGNOR:
Rock-N-Hill-II
c/o Chris McCullough
N2277 Cty Rd OK
Juda, WI 53550-9729
608-214-9742

Toc-Farm Goldsun-ET
ITA53990032335 *TY *TV *TL
PTA -558M -10F -6P 89R 12/12
PTA +154NM +.04%F +.04%P
PTA +2.4PL 2.76SCS -.3DPR
PTA +3.60T +3.94UDC +2.23FLC 85R 12/12
GTPI +1798

Rock-N-Hill-II Talent Stacy
139272985 Excellent-90 VVEEE 4-08
3-01 2x 365d 28,590 3.9 1128 3.7 1059
2-02 2x 300d 18,650 3.7 699 3.6 668
4-03 2x 162d 14,484 4.0 575 3.5 503"RIP

Braedale Goldwyn
CAN10705608 GP-Extra *TV *TL *TY
PTA +111M +33F +15P 99R 12/12
PTA +3.03T +2.56UDC +2.52FLC GTPI +1954

Toc-Farm Allen Amyly
ITA53000628285 EX-96-ITA
7-00 2x 350d 33,640 5.4 1823 3.6 1208

Ladino Park Talent-Imp-ET *RC
AUS930377 EX-90 ST *RC *TV *TL
PTA -235M -28F +4P 99R 12/12
PTA +2.17T +2.31UDC +1.13FLC GTPI +1446

Rock-N-Hill-II Con Stephany
136432276 Excellent-94 2E EEEEE 6-06
6-04 2x 332d 39,330 3.3 1301 3.1 1235
2-11 2x 365d 31,210 3.5 1081 3.2 1014
5-03 2x 287d 30,540 3.3 1021 3.2 963
4-03 2x 321d 29,910 3.4 1010 3.3 985
2-00 2x 310d 24,890 3.3 825 3.2 797
Life: 1626d 156,500 3.4 5263 3.2 5012
•Fresh at 7-07 with first 2 tests over 150 lbs.
•Grand Champion Dist. 6 Show 2012
•1st Jr. 3 & Int. Champ. Dist. 6 Show 2008

4th and 5th Dams:
Rock-N-Hill-II Shayla EX-90 EX-MS
4-08 2x 365d 29,270 3.8 1106 3.3 962
Rock-N-Hill-II Astre Shania EX-92 3E
9-01 2x 362d 33,450 4.0 1326 3.0 1019
Life: 3723d 276,580 3.8 10640 3.2 8819
•1st 125,000 lb. Cow Dist. 6 Show 2006

Rock-N-Hill-II Conan
133107395 *TV *TL
PTA -934M -11F -16P 92R 12/12
PTA +1.63T +1.58UDC +2.35FLC TPI +1436

Rock-N-Hill-II Durham Seven
132183666 Excellent-94 3E EEEEE
3-05 2x 365d 33,520 3.6 1217 3.3 1122
4-08 2x 365d 32,880 3.7 1214 3.4 1107
7-01 2x 365d 31,540 3.8 1204 3.3 1039
Life: 1857d 146,720 3.8 5611 3.5 5091

LIME-VALLEY FROST-ET "VG-85 VG-MS"
(Dam of Catalog Number 40)

BRANDT-VIEW SHOTTLE FERN-ET "VG-86 EX-MS" GMD DOM
(Granddam of Catalog Number 40)

40 LINERWAY SONIC FIONA-ET

70781870 • Born May 24, 2012

9K GTPI +2304
PTA +828M +71F +.15%F +41P +.06%P
PTA +601NM +3.4PL 2.70SCS +.8DPR
PTA +3.74T +2.71UDC +2.77FLC 12/12

CONSIGNOR:
Jeff & Dan Liner
W6690 Cemetery Rd.
Van Dyne, WI 54979-9782
920-948-5971

Misty Springs Supersonic-ET
CAN11113974 *TY *TV *TL
PTA +1658M +83F +55P 77R 12/12
PTA +725NM +.08%F +.02%P
PTA +4.6PL 2.94SCS +1.6DPR
PTA +2.73T +1.74UDC +1.89FLC 77R 12/12
GTPI +2338

Lime-Valley Frost-ET
141083245 Very Good-85 VG-MS 2-06
3K GTPI +2011
PTA +472M +54F +.14%F +20P +.02%P
PTA +409NM +1.8PL 2.64SCS -.5DPR
PTA +3.21T +2.60UDC +2.67FLC 12/12
2-02 3x 97d 8,075 3.5 286 2.7 219" RIP

Charlesdale Superstition-ET
62065919 GM *TR *TV *TL *TY *TD
PTA +1413M +6F +43P 99R 12/12
PTA +2.05T +1.95UDC +1.30FLC GTPI +2143

Misty Springs Shottle Satin-ET
CAN7639268 VG-86-2Y-CAN 1*
1-10 2x 360d 28,763 4.5 1292 3.3 948

Maple-Downs-I G W Atwood-ET
CAN8956379 EX-9 *TR *TV *TL *TY *TD
PTA +87M +36F +9P 98R 12/12
PTA +4.53T +3.31UDC +3.84FLC GTPI +1879

Brandt-View Shottle Fern-ET
136855019 *TV *TL Very Good-86 EX-MS GMD DOM
GTPI +1895 +1.99T +1.55UDC +1.70FLC 12/12
1-11 3x 365d 38,400 4.8 1834 3.2 1226
•Sold for $43,000
•Her sons in A.I. include:
Brandt-View Hefty-ET GTPI +1988
Brandt-View Chip-ET GTPI +2085
Brandt-View Bigtime-ET GTPI +1914

3rd through 7th Dams:
Brandt-View Durham Ally VG-88 GMD DOM
3-02 2x 365d 51,500 3.6 1858 3.3 1709
Life: 1127d 112,330 3.6 4006 3.4 3832
Brandt-View Amel Alyssa-ET VG-87 GMD
4-08 2x 365d 43,210 3.7 1609 3.3 1447
Life: 2219d 225,110 3.7 8390 3.4 7627
Da-Net Dombinator Jewel-ET VG-85
2-01 3x 365d 32,620 3.8 1247 3.4 1099
Da-Net Angie Leadman 2E-90 GMD DOM
8-08 3x 365d 45,300 4.2 1900 3.2 1448
Life: 2655d 262,858 3.9 10211 3.4 9064
Da-Net Bambi Steady VG-87 GMD DOM
3-10 2x 365d 30,489 4.4 1333 3.2 968
Life: 1768d 127,602 4.3 5491 3.2 4138

HENDEL BOLTON MUSIC 2602-ET "EX-92" DOM
(Dam of Catalog Number 41)

SANDY-VALLEY PLANET MELODY "VG-87-2Y-CAN"
(Maternal Sister to Catalog Number 41)

41 SANDY-VALLEY UNO MCKENNA-ET

70811859 • Born September 14, 2012

50K GTPI +2242 GLPI +2583 / DGV +2554
PTA +748M +46F +.07%F +33P +.04%P
PTA +579NM +5.3PL 2.62SCS -.1DPR
PTA +3.75T +3.66UDC +2.19FLC 12/12

CONSIGNOR:
Sandy Valley Farms
E1270 Bestul Rd.
Scandinavia, WI 54977
715-345-2921

Matenal sister to McKenna:
Sandy-Valley Planet Melody VG-87-2Y-CAN
1-11 3x 365d 47,410 3.8 1806 3.1 1486
•#9 GLPI Cow in Canada at +3294

Amighetti Numero Uno-ET
ITA17990915143 *TV *TL *TY *TD
PTA +1077M +89F +48P 78R 12/12
PTA +867NM +.19%F +.06%P 100%US
PTA +6.8PL 2.59SCS +1.4DPR 6%DCE
PTA +3.18T +2.90UDC +2.30FLC 78R 12/12
GTPI +2497

Hendel Bolton Music 2602-ET
63782573 *TY Excellent-92 EEEEE DOM
GTPI +2063
PTA +1344M +56F +.03%F +40P +.00%P
PTA +409NM +2.4PL 2.94SCS -.6DPR
PTA +3.35T +2.38UDC +2.56FLC 12/12
2-00 2x 365d 33,070 3.6 1202 3.1 1016
4-07 2x 187d 21,050 3.3 699 2.9 602"RIP
•6 genomic tested sons to A.I.

Maternal brother to Music:
Minnigan-Hills Day-ET GTPI +2351

Long-Langs Oman Oman-ET
135746776 VG-85 GM *TV *TL *TY *TD
PTA +1291M +78F +70P 99R 12/12
PTA +2.12T +1.63UDC +1.96FLC GTPI +2205

Amighetti Shottle Ave-ET
ITA17990346074 Very Good-88-2Y-ITA
2-00 2x 338d 30,851 4.1 1274 3.5 1089

Sandy-Valley Bolton-ET
131823833 EX-90 GM *BY *TV *TL
PTA +1961M +72F +52P 99R 12/12
PTA +2.53T +2.49UDC +2.07FLC GTPI +1991

Hendel Shottle Miami-ET
62827906 Very Good-88 GMD DOM
4-05 3x 365d 37,400 3.4 1266 3.0 1127
2-01 2x 365d 34,010 3.7 1260 3.0 1026

4th and 5th Dams:
Hendel Mnfred Mistique 1149 VG-88 DOM
3-02 2x 365d 42,360 3.7 1548 3.1 1305
Life: 1425d 158,210 3.7 5891 3.2 5007
Hendel Langs Misty VG-85 VG-MS
4-00 2x 365d 32,290 3.9 1266 3.4 1102

Picston Shottle-ET
GBR598172 EX-Extra *TV *TL *TY
PTA +1032M +49F +28P 99R 12/12
PTA +2.61T +1.98UDC +1.79FLC GTPI +1977

Hendel Durham Mitzi 1390
60282304 *TV *TL Excellent-90 VEVEE GMD DOM
2-10 3x 365d 42,810 3.6 1522 3.2 1380
1-10 3x 298d 26,560 3.4 896 3.2 848
•Numerous sons in A.I.

MS CRESCENTMEAD DIXIE-ET
(Catalog Number 42)

MS CRESCENTMEAD DANIE-ET "VG-87"
(Full Sister to Catalog Number 42)

42 MS CRESCENTMEAD DIXIE-ET

CONSIGNOR:
Alan Cook & Rodney Hetts
705 Cherokee Ln.
Ft. Atkinson, WI 53538-3000
920-723-2595

69436117 • Born December 2, 2010

PTPI +1736 P9

Due 5/19/13 to
*KHW Elm-Park Acme-ET *RC GTPI +1871*
(ultrasound female)

Braedale Goldwyn
CAN10705608 GP-Extra *TV *TL *TY
PTA +111M +33F +15P 99R 12/12
PTA +376NM +.11%F +.04%P
PTA +1.8PL 2.62SCS +.0DPR
PTA +3.03T +2.56UDC +2.52FLC 99R 12/12
GTPI +1954

BVK Durham Donna-ET
135823899 *TV *TL Very Good-89 EX-MS 5-03
2-05 2x 365d 23,970 4.7 1115 3.5 839
4-10 2x 305d 24,870 3.9 980 3.7 926
6-08 2x 328d 19,560 4.3 844 3.5 676

Maternal sister:
BVK Attwood Arianna-ET VG-89 EX-MS
•All-American Jr 2 Year Old 2012

Shoremar James
CAN5902195 GP-Extra *TV *TL
PTA -622M +7F +4P 99R 12/12
PTA +.67T +.65UDC +.21FLC GTPI +1239G

Braedale Baler Twine-ETS
CAN6860888 VG-86-2Y-CAN 32*
2-01 2x 365d 30,906 4.9 1521 3.4 1052

Regancrest Elton Durham-ET
2250783 EX-90 GM *TR *CV *TL
PTA -255M -32F +5P 99R 12/12
PTA +2.47T +2.22UDC +2.11FLC GTPI +1568

Ms Kingstead Chief Adeen-ET
17302711 *BL Excellent-94 2E EEEEE DOM
3-05 2x 310d 30,180 4.0 1209 3.6 1077
6-04 2x 365d 28,820 4.1 1191 3.5 1013
Life: 1382d 100,760 4.0 4010 3.6 3649
•Nom. All-American Jr. 3 Year Old 2000
•Nom. All-American 4 Year Old 2001
•Member All-American Produce 2000 & 2001
•Queen of the Breed Finalist!

Full sister to Dixie:
Ms Crescentmead Danie-ET VG-87
1-11 2x 187d 11,719 4.2 493 3.2 376"RIP

Full Sister to Chief Adeen:
Shoremar S Alicia-ET EX-97 3E
8-11 2x 362d 38,250 4.3 1650 3.3 1270
•Res. All-American 125,000 lb. Cow 2004
•HHM All-Time All-American 5 Year Old 2003
•All-American Aged Cow 2003
•All-American 5 Year Old 2000
•All-World & People's Choice Winner 2000
•Grand & Supreme Champion RWF 2000
•All-Canadian 5 Year Old 2000
•All-Canadian 4 Year Old 1999
•All-Canadian Jr. 2 Year Old 1997

Donnandale Skychief-ET
CAN391661 *TL EX-Extra
PTA -280M -12F -11P 99R 12/12
PTA +1.06T +.80UDC -.76FLC GTPI +1319

C Aitkenbrae Starbuck Ada
13743730 *BL Excellent-94 EEEEE 2E DOM
5-06 2x 356d 30,060 3.5 1043 3.5 1049
2-05 2x 362d 25,000 3.6 908 3.4 845
Life: 1382d 100,760 4.0 4010 3.6 3649
•All-American Produce of Dam 2000 & 2001
•All-American 3 Year Old 1990
•Res. All-Time All-American 3 Year Old 2003

SCO-LO FEVER HAILEY-ET
(Catalog Number 43)

QUALITY-RIDGE STORMI HAZEL-ET "EX-96 2E"
(Full Sister to Dam of Catalog Number 43)

43 SCO-LO FEVER HAILEY-ET

CONSIGNOR:
Rachel Coyne
W2098 770th Ave.
Spring Valley, WI 54767
715-760-1140

141802736 • Born September 6, 2011

•1st Fall Heifer Calf Dist. 1 Show 2012
•1st Fall Calf & Junior Champion Pierce Co. Fr 2012
•3rd Fall Calf Wisconsin Championship Jr Show 2012

Bred 12/19/12 to
Ms Atlees Sht Aftershock-ET GTPI +1787
(sexed semen)

Crackholm Fever-ET
CAN103631566 EX-91 ST *TY *TD
PTA +281M +43D +8P 91R 12/12
PTA +389NM +.13%F +.00%P
PTA +3.4PL 2.76SCS +.3DPR
PTA +2.37T +1.83UDC +1.37FLC 85R 12/12
GTPI +1889

Quality-Ridge Strm Haily-ET
65536020 Excellent-90 EEVVE 4-04
3-04 2x 365d 28,110 4.4 1249 3.3 940
2-03 2x 346d 21,970 4.1 900 3.2 696

Full Sisters:

Quality-Ridge Stormi Hazel EX-96 2E
5-01 2x 365d 40,320 4.6 1844 3.0 1204"
•Nom All-American 6 yrs in a row in milking form!
•Unanimous All-American 5 Year Old 2008
•Unanimous All-American Jr. 3 Year Old 2006

Quality-Ridge St Horizon-ET EX-90 EX-MS
2-00 2x 340d 24,690 3.6 895 3.3 805

Braedale Goldwyn
CAN10705608 GP-Extra *TV *TL *TY
PTA +111M +33F +15P 99R 12/12
PTA +3.03T +2.56UDC +2.52FLC GTPI +1954

Crackholm Emory Fashion
CAN100385034 EX-92-CAN 7*
7-00 2x 327d 35,628 4.2 1481 2.9 1036

Comestar Stormatic-ET
CAN6947936 EX-Extra *TV *TL
PTA +386M -4F +4P 99R 12/12
PTA +1.72T +.79UDC +2.54FLC GTPI +1481

Quality-Ridge SS Heidi
17128620 Excellent-90 2E EEEVV
6-06 2x 365d 27,175 3.7 992 3.1 838"
5-06 2x 328d 25,247 3.8 950 3.0 768"
4-04 2x 365d 23,362 3.9 921 3.1 727"
9-00 2x 365d 23,151 3.7 857 3.1 728"
2-11 2x 305d 19,220 4.2 805 3.4 649
7-11 2x 305d 21,550 3.7 788 3.1 677
Life: 2484d 163,173 3.9 6312 3.2 5164

3rd through 15th Dams:

Quality-Ridge Astre Hazel VG-88
2-11 2x 365d 29,241 3.5 1032 3.4 982"
Quality-Ridge Searle Hazel
Quality-Ridge Enhancer Maple GP-83
5-05 2x 305d 20,990 3.8 803 3.1 648
Quality-Ridge Enchantment May VG-87
6-01 2x 246d 16,420 3.9 634 3.2 528
Quality-Ridge Milestone Mar-OC VG-86 VG-MS
Jen-Aar Glendell Molly VG-88 VG-MS
Par-View Bootmaker Martha VG-86 VG-MS
Par-View Promising Marcy GP-84
Don Augur Ideal Tradition GP-80
Don Augur Iones Darling GP-82
Don Augur C Homestead Ione EX-93 2E
6-06 2x 365d 24,662 3.6 883
Lifetime: 200,696 3.6 7101
Don Augur Dauntless Matilda
7-06 2x 362d 24,001 4.0 952
Amity Dauntless Martha EX-91 GMD
9-00 2x 365d 29,878 4.5 1342
Lifetime: 263,644 4.6 11839

FER-CREST BEDRISKA-ET
(Catalog Number 44)

COBEQUID SPUMANTES BEAUTE "EX-96 3E"
(Dam of Catalog Number 44)

44 FER-CREST BEDRISKA-ET

141967219 • Born March 10, 2012

CONSIGNOR:
Brandon Ferry & Luke Lensmire
W2650 Harvestor Rd.
Hilbert, WI 54129
608-335-8861 Brandon
920-646-0015 Luke

Full sister to Bedriska:
Miss Duckett Durham Beauty-ET VG-86
•HHM Jr All-American Fall Yearling 2011
•Junior All-American Fall Calf 2010

Maternal sisters to Bedriska:
Dymentholm Svetlana EX-93-2E-CAN
4-05 2x 365d 30,562 3.3 1003 3.3 999
•HM All-Ontario 4 Year Old 2010
Dymentholm Durham Dianna EX-90-CAN
Ms Beautes Astro Belle-ET EX-91
3-04 2x 333d 24,180 3.6 873 3.2 762
Dymentholm Sensuous VG-89-CAN
Lexis CQ Beaute VG-88-CAN
Lexis CQ Integrity Bree VG-88-CAN
Ms Beautes Astro Blake-ET VG-88

Regancrest Elton Durham-ET
2250783 EX-90 GM *TR *CV *TL
PTA -255M -32F +5P 99R 12/12
PTA +2NM -.09%F +.05%P
PTA -.5PL 2.91SCS +.2DPR
PTA +2.47T +2.22UDC +2.11FLC 99R 12/12
GTPI +1568

Cobequid Spumantes Beaute
CAN10647213 Excellent-96 3E EEEEE 9*
7-10 2x 305d 34,864 4.3 1523 3.1 1035"
10-9 2x 305d 30,530 4.3 1311 3.1 948
3-08 2x 324d 28,700 4.0 1157 3.3 958
2-02 2x 320d 17,756 4.7 838 3.7 659
•Res. Grand Champ. Midwest Fall National 2005
•Res. All-American 5 Year Old 2004
•2nd 5 Year Old Int'l Holstein Show 2004
•Res. All-Canadian Jr 2 Year Old 2001
•1st Jr. 2 Year Old Royal Winter Fair 2001
•All-Atlantic Jr 2 Year Old 2001

Emprise Bell Elton
1912270 EX-95 *CV *BL *TD
PTA -131M -3F +5P 99R 12/12
PTA -.81T -1.05UDC +1.11FLC GTPI +1129

Snow-N Denises Dellia
12895802 Excellent-95 2E GMD DOM
7-06 2x 365d 35,610 4.0 1431 3.1 1103

Cobequid Spud
CAN10647203 VG-85 B/R
PTA -1261M -30F -28P 86R 12/12
PTA +.44T +.43UDC -.32FLC TPI +1160

Cobequid Stardust Beau
CAN6748001 VG-85-5Y-CAN
4-10 2x 342d 26,808 3.7 990 3.1 826
2-06 2x 365d 19,323 3.4 661 3.2 621
3-08 2x 275d 14,079 3.1 441 3.3 469

Browndale Stardust
CAN398436 EX-ST
PTA -1238 -40F -50P 99R 12/12
PTA +.80T -.35UDC +2.07FLC GTPI +874

Cobequid Tiger Cat Beaute
CAN5959872 EX-5E-CAN 3*
4-04 2x 325d 29,092 3.3 970 2.9 838
7-04 2x 365d 28,459 3.1 877 2.8 807
5-05 2x 312d 23,680 3.2 767 3.0 701
6-04 2x 318d 22,048 2.9 633 2.9 633
Life: 7 lacts 149,483 3.2 4830 2.9 4314

RABBIT-RANCH SMATIC RITA-ET "EX-90 EX-MS"
(Dam of Catalog Number 45)

ASTRAHOE LJ ROSA REBEL-ET "EX-92 2E"
(Third Dam of Catalog Number 45)

45 PALTZER GOLDSUN RITA

142260762 • Born December 2, 2012

CONSIGNOR:
Joe Paltzer
N6234 Hwy C
Seymour, WI 54165
920-851-1504

Toc-Farm Goldsun-ET
ITA53990032335 *TY *TV *TL
PTA -558M -10F -6P 89R 12/12
PTA +154NM +.04%F +.04%P
PTA +2.4PL 2.76SCS -.3DPR
PTA +3.60T +3.94UDC +2.23FLC 85R 12/12
GTPI +1798

Rabbit-Ranch Smatic Rita-ET
138950541 Excellent-90 VEEVE 4-00
3-08 2x 365d 29,770 3.6 1066 3.0 907
2-05 2x 365d 28,920 3.3 968 3.1 899
5-05 2x 43d 4,769 3.0 144 2.5 120"RIP

Braedale Goldwyn
CAN10705608 GP-Extra *TV *TL *TY
PTA +111M +33F +15P 99R 12/12
PTA +3.03T +2.56UDC +2.52FLC GTPI +1954

Toc-Farm Allen Amyly
ITA53000628285 EX-96-ITA
7-00 2x 350d 33,640 5.4 1823 3.6 1208

Comestar Stormatic-ET
CAN6947936 EX-Extra *TV *TL
PTA +386M -4F +4P 99R 12/12
PTA +1.72T +.79UDC +2.54FLC GTPI +1481

Castleholm Durham Riddle-ET
136628554 *TV Excellent-90 2E EVEVE
2-03 3x 365d 30,920 3.8 1164 3.1 958
4-09 2x 365d 27,030 3.7 988 3.4 916
•*Six Excellent and 5 Very Good sisters*

3rd through 15th Dams:
Astrahoe LJ Rosa Rebel-ET EX-92 2E
7-05 2x 365d 48,580 4.2 2021 3.0 1468
Pinehurst Royal Rosa-ET EX-91 2E
3-10 3x 365d 41,400 3.3 1358 3.0 1223
Pinehurst Roulade EX-92 EEEEE 2E
5-00 3x 365d 35,130 3.6 1271 3.2 1115
Pinehurst Sweet Cleo EX-90
6-00 3x 365d 40,380 4.4 1776 3.2 1305
Pinehurst Sweet Freedom EX-90 EX-MS
5-07 3x 330d 34,520 4.3 1500 3.1 1084
Pinehurst Sweet Delite EX-91 3E GMD
8-10 3x 365d 28,460 4.2 1194 3.2 917
Life: 2228d 151,600 4.0 6116 3.2 4907
Pinehurst Rapture EX-96 4E GMD
8-02 3x 365d 30,370 4.2 1290 3.1 948
Life: 2297d 160,790 3.9 6337 3.0 2469
Pinehurst Fragrance EX-90 2E
4-08 3x 365d 34,490 3.6 1234
Hayssen Fond Ariel EX-90 2E
8-06 2x 328d 23,330 3.2 753
Hayssen D V Audrey EX-90 2E
9-03 2x 365d 23,670 4.4 1035
Whirlhill Q Rag Apple Ariel EX-92
6-02 2x 365d 26,755 4.2 1134
Arlite Posch EX-92 GMD
5-03 2x 365d 21,193 3.7 779
Audrey Posch EX-93 GMD
14-2 2x 365d 25,572 3.7 948

SKY-M SHOCKING IMPRESSIVE
(Catalog Number 46)

BRICCOWS HI METRO ISABELLA "EX-91"
(Maternal Sister to Dam of Catalog Number 46)

46 SKY-M SHOCKING IMPRESSIVE

141721664 • Born December 6, 2011

CONSIGNOR:
Sky-M Holsteins
Riley Bricco
N3103 Wegner Rd.
Marion, WI 54950
715-460-4208

Ms Atlees Sht Aftershock-ET
65249839 VG-87 *TV *TL *TY
PTA +312M +22F +3P 98R 12/12
PA +186NM +.04%F -.02%P
PTA +.9PL 2.73SCS -.6DPR
PTA +3.32T +2.67UDC +2.42FLC 96R 12/12
GTPI +1787

Briccows Goldwyn Indiana-ET
139473443 Very Good-88 EVVEV 4-01
3-04 2x 365d 33,030 4.2 1391 3.3 1087"
2-01 2x 365d 26,870 4.3 1164 3.5 938

Full sisters to Indiana:
Briccows Goldwyn Idaho-ET VG-88
3-04 2x 332d 23,859 5.0 1187 3.4 803
Briccows Goldwyn Iowa-ET VG-87
3-01 2x 307d 22,485 4.5 1004 3.2 726

Picston Shottle-ET
GBR598172 EX-Extra *TV *TL *TY
PTA +1032M +49F +28P 99R 12/12
PTA +2.61T +1.98UDC +1.79FLC GTPI +1977

MD-Delight Durham Atlee-ET
131704103 Excellent-92 GMD DOM
3-11 2x 365d 38,290 5.5 2091 3.3 1249

Braedale Goldwyn
CAN10705608 GP-Extra *TV *TL *TY
PTA +111M +33F +15P 99R 12/12
PTA +3.03T +2.56UDC +2.52FLC GTPI +1954

Briccows Independence-ET
131922989 Excellent-92 3E EEEEE
5-08 2x 365d 26,200 4.9 1278 3.3 872
7-03 2x 365d 25,280 4.8 1222 3.3 843
10-4 2x 365d 23,492 4.6 1091 3.1 742
3-02 2x 365d 22,430 4.6 1034 3.6 797
4-05 2x 351d 21,940 3.7 1029 3.5 776
2-02 2x 322d 21,120 4.7 983 3.4 720
Lifetime to date: over 168,000M"

Maternal sisters to Indiana:
Briccows Hi Metro Isabella EX-91
5-02 2x 365d 25,970 4.0 1042 2.9 750
Briccows Stmtic Illusion EX-91
2-00 3x 335d 32,510 3.4 1107 2.9 927

3rd through 12th Dams:
Lela-Roha Pre Invite-ET EX-91 2E
7-04 2x 365d 28,920 4.2 1255 3.2 911
Vigo Intrigue-ET EX-90
5-00 2x 365d 29,050 4.4 1270 3.2 921
Vigo Chris Stardust EX-90 EX-MS GMD
4-07 2x 365d 27,040 3.9 1056 3.2 863
Vigo Starlit Elation EX-90 EX-MS
4-10 2x 362d 22,720 3.7 840
Vigo Elevation Jewell EX-94 2E GMD DOM
6-06 2x 365d 24,890 3.7 911
Vigo Royal Jewel EX-95 2E DOM
4-03 2x 296d 22,830 3.9 888
Vigo Citeria Royalyn-Twin VG-85
5-00 2x 343d 19,490 3.4 656
Vigo Royal Highgirl VG-85
5-04 2x 343d 19,490 3.4 656
Vigo Highgirl Blue Ribbon VG-87
5-07 2x 326d 18,395 3.7 685
Bournstead Blue Ribbon VG-88
4-01 2x 365d 17,164 3.8 647

LEVEL-PLAIN ECOYNE COLA-ET
(Catalog Number 47)

LANGS-TWIN-B CASE-ET "VG-85 VG-MS"
(Dam of Catalog Number 47)

47 LEVEL-PLAIN ECOYNE COLA-ET

71700184 • Born September 9, 2012 *TL *TD

CONSIGNOR:
Keith Nettekoven
W3938 Schaefer Rd.
Menasha, WI 54952-9795
920-989-3773

9K GTPI +2385
PTA +785M +54F +.10%F +36P +.05%
PTA +863NM +7.7PL 2.36SC +2.3DPR
PTA +2.49T +2.42UDC +2.12FLC 1/13
•#2 NM, #3 GTPI Ecoyne daughter in the US

Maternal sister to Candle:
Langs-Twn-B CR Cookie-ET VG-88 EX-MS
2-04 2x 365d 24,210 5.2 1253 3.2 767

Ecoyne Isy
FRA5008238457 *TY
PTA +1563M +51F +56P 78R 12/12
PTA +686NM -.02%F +.04%P
PTA +5.7PL 2.80SCS +.7DPR
PTA +2.28T +1.85UDC +.42FLC 78R 12/12
GTPI +2205

Langs-Twin-B Case-ET
66879929 Very Good-85 VG-MS 2-01
50K GTPI +2083
PTA +156M +36F +.12%F +19P +.05%P
PTA +551NM +4.1PL 2.57SCS +2.3DPR
PTA +2.08T +2.35UDC +1.98FLC 12/12
1-10 2x 66d 5,000 3.5 175 3.0 148" RIP

Ensenada Taboo Planet-ET
60597003 EX-90 GM *TR *TV *TL *TY *TD
PTA +2126M +64F +61P 99R 12/12
PTA +2.14T +1.57UDC -.34FLC GTPI +2133

Coyne-Farms Yelena CRI-ET
61376428 *TV Very Good-85 GMD DOM
1-11 3x 365d 36,930 3.6 1336 3.2 1199

Long-Langs Oman Oman-ET
135746776 VG-85 GM *TV *TL *TY *TD
PTA +1291M +78F +70P 99R 12/12
PTA +2.12T +1.63UDC +1.96FLC GTPI +2205

Langs-Twin-B Mac Candle-ET
64009134 Very Good-85 VG-MS 2-09
GTPI +1837 +2.66T +2.59UDC +2.03FLC 12/12
2-04 2x 365d 31,610 3.7 1181 3.1 975
3-05 2x 279d 25,440 3.9 1004 3.2 816

Full sister to Candle:
Langs-Twin-B Mac Candy-ET VG-87
2-03 2x 365d 28,730 4.3 1247 3.4 981

3rd through 10th Dams:
Ralma Shottle CF Candle-ET VG-87 GMD DOM
2-03 2x 365d 37,930 4.3 1634 3.2 1206
Ralma Christmas Fudge-ET VG-88 GMD DOM
2-03 2x 365d 31,810 4.1 1292 3.2 1027
•Nominated Global Cow of the Year 1997
Ralma Juror Faith EX-91 GMD DOM
4-02 2x 365d 47,860 4.5 2165 3.1 1497
Life: 1352d 133,520 4.5 5986 3.3 4358
Ralma Leadman Fashion VG-89
4-10 2x 365d 40,710 3.7 1494 3.0 1232
Life: 1243d 117,710 3.6 4295 3.2 3743
Ralma Melwood Fortress
Ralma Golden Fortune-ET VG-88 GMD DOM
3-02 2x 365d 32,540 4.0 1292 3.3 1090
Ralma Nugget Goldie VG-86 GMD DOM
Life: 2553d 205,540 3.6 7485 3.2 5874
Yendora Jaque Pioneer EX-90 GMD
Life: 2032d 149,040 3.7 5585

RALMA GOLDWYN CARMEL-ET "EX-92 2E" DOM
(Full Sister to Dam of Catalog Number 48)

48 RUGG-DOC AFTRSHOCK CARAH-ET

CONSIGNOR:
Dr. Jeff Rugg
5784 Regent St.
Stevens Point, WI 54482-9174
715-498-4021

3007897750 • Born February 5, 2011

50K GTPI +1826
PTA +507M +29F +.04%F +17P +.01%P
PTA +3.54T +2.89UDC +2.82FLC 12/12
1-11 2x 18d 1,067 4.8 51 3.3 35" RIP
•will be classified prior to sale
Fresh January 13, 2013

Daughter of the "original" Carmel:
R-Z Baxter Caramel-ET VG-89-2Y-CAN DOM
2-04 3x 365d 40,291 4.6 1858 3.6 1442
• GLPI +2579
•Sold for $100,000 in 2010
•Caramel's Sanchez daughter is the only 4th generation VG-89 2 yr old in the breed.

Ms Atlees Sht Aftershock-ET
65249839 VG-87 *TV *TL *TY
PTA +312M +22F +3P 98R 12/12
PA +186NM +.04%F -.02%P
PTA +.9PL 2.73SCS -.6DPR
PTA +3.32T +2.67UDC +2.42FLC 96R 12/12
GTPI +1787

Ralma Goldwyn Carmel 3-ETN
140015919 *TR *TL *TD Very Good-87 EVVVV
50K GTPI +1848 +2.88T +2.16UDC +2.43FLC
1-10 3x 343d 27,460 3.3 909 3.4 941
3-00 3x 261d 25,120 3.3 824 3.2 796"RIP

The original Carmel:
Ralma Goldwyn Carmel-ET EX-92 2E DOM
5-02 3x 365d 48,673 4.4 2158 3.2 1559

Picston Shottle-ET
GBR598172 EX-Extra *TV *TL *TY
PTA +1032M +49F +28P 99R 12/12
PTA +2.61T +1.98UDC +1.79FLC GTPI +1977

MD-Delight Durham Atlee-ET
131704103 Excellent-92 GMD DOM
3-11 2x 365d 38,290 5.5 2091 3.3 1249

Braedale Goldwyn
CAN10705608 GP-Extra *TV *TL *TY
PTA +111M +33F +15P 99R 12/12
PTA +3.03T +2.56UDC +2.52FLC GTPI +1954

Ralma Christmas Cookie-ET
52357927 Very Good-89 EX-MS DOM
GTPI +1783 +2.13T +1.58UDC +2.01FLC 12/12
2-06 2x 365d 28,710 4.5 1297 3.4 967

3rd through 9th Dams:
Ralma Christmas Fudge-ET VG-88 GMD DOM
2-03 2x 365d 31,810 4.1 1292 3.2 1027
•Nominated Global Cow of the Year 1997
Ralma Juror Faith EX-91 GMD DOM
4-02 2x 365d 47,860 4.5 2165 3.1 1497
Life: 1352d 133,520 4.5 5986 3.3 4358
Ralma Leadman Fashion VG-89
4-10 2x 365d 40,710 3.7 1494 3.0 1232
Life: 1243d 117,710 3.6 4295 3.2 3743
Ralma Melwood Fortress
Ralma Golden Fortune-ET VG-88 GMD DOM
3-02 2x 365d 32,540 4.0 1292 3.3 1090
Ralma Nugget Goldie VG-86 GMD DOM
Life: 2553d 205,540 3.6 7485 3.2 5874
Yendora Jaque Pioneer EX-90 GMD
Life: 2032d 149,040 3.7 5585

MORNINGVIEW SHTTL MIKKI-ET "EX-91 EX-MS" DOM
(Dam of Catalog Number 49)

49 SCOTTMORE GOLD MOROCCO-ET

CONSIGNOR:
Scottmore Holsteins
12402 R Ave.
Westgate, IA 50681-8519
563-637-2386

70597493 • Born March 25, 2012

9K GTPI +2014
PTA +873M +35F +.01%F +25P +.00%P
PTA +350NM +1.3PL 2.79SCS +1.0DPR
PTA +3.32T +2.45UDC +2.50FLC 12/12

Maternal sister to Morocco:
Scottmore Damion Mikki-ET EX-90 EX-MS
2-00 2x 349d 23,560 3.4 810 3.3 768
Same Family as :
Morningview Levi-ET GTPI +2161
•#8 Top 100 bull 12/12

Braedale Goldwyn
CAN10705608 GP-Extra *TV *TL *TY
PTA +111M +33F +15P 99R 12/12
PTA +376NM +.11%F +.04%P
PTA +1.8PL 2.62SCS +.0DPR
PTA +3.03T +2.56UDC +2.52FLC 99R 12/12
GTPI +1954

Morningview Shttl Mikki-ET
63927844 Excellent-91 EVEVE DOM
GTPI +2020
PTA +1075M +37F -.01%F +25P -.03%P
PTA +394NM +2.0PL 2.73SCS +1.1DPR
PTA +2.94T +2.88UDC +1.29FLC 12/12
3-02 2x 365d 36,290 3.6 1290 3.1 1127
4-06 2x 365d 33,090 3.7 1231 3.2 1044
1-11 2x 365d 25,600 3.8 976 3.3 853
6-00 2x 102d 13,337 4.0 530 2.9 385"RIP
•Last test 144 lbs.

Shoremar James
CAN5902195 GP-Extra *TV *TL
PTA -622M +7F +4P 99R 12/12
PTA +.67T +.65UDC +.21FLC GTPI +1239G

Braedale Baler Twine-ETS
CAN6860888 VG-86-2Y-CAN 32*
2-01 2x 365d 30,906 4.9 1521 3.4 1052

Picston Shottle-ET
GBR598172 EX-Extra *TV *TL *TY
PTA +1032M +49F +28P 99R 12/12
PTA +2.61T +1.98UDC +1.79FLC GTPI +1977

Morningview Fnly Mikki-ET
173135251652 Excellent-90 VEVVE GMD DOM
GTPI +1949 +2.24T +2.12UDC +.81FLC 12/12
5-00 2x 365d 38,590 3.3 1277 3.3 1258
3-11 2x 365d 36,610 3.4 1250 3.2 1184
2-07 2x 365d 31,070 3.6 1114 3.4 1048
Life: 1331d 127,470 3.4 4383 3.3 3716

3rd through 11th Dams:
Crockett-Acres Drhm Mae-ET VG-87 GMD DOM
2-04 3x 365d 29,760 4.3 1294 3.4 1026
Wauregan Maebell-ET EX-91 2E GMD DOM
2-06 3x 365d 36,440 4.1 1493 3.6 1306
Whittier-Farms Lead Mae-ET EX-95 3E GMD
8-07 3x 357d 41,270 4.8 1962 3.5 1440
Raymau Bstar Monica-ET VG-89 EX-MS DOM
2-01 2x 146d 12,280 3.8 471 3.3 405
Juniper Jason Maria VG-87 EX-MS DOM
2-02 2x 365d 20,260 4.3 868 3.6 736
JDM-Pride Valiant Maggie EX-91 GMD DOM
6-00 3x 365d 35,540 4.1 1441 3.3 1186
Life: 1666d 119,120 4.2 5002 3.6 4281
La-Ko-Land Penstate Sadie VG-87 GMD DOM
8-03 2x 336d 24,420 3.3 818 3.2 781
Life: 2480d 166,909 3.5 5732 3.2 2854
La-Ko-Land Bootmaker Sally VG-86
5-10 2x 365d 24,450 4.1 1010
Life: 1725d 105,370 3.9 3994
La-Ko-Land Monitor Nancy EX-90
Life: 2381d 145,490 3.0 4442

STARMARK SHOTTLE ROSE-ET *RC "VG-85"
(Dam of Catalog Number 50)

LAVENDER RUBY REDROSE-RED "EX-96 2E"
(Third Dam of Catalog Number 50)

50 ALL-WORLD SHOW FEVER

141639606 • Born October 3, 2011

PTPI +1866 P9

CONSIGNOR:
Martin Kinyon, Todd Stanek &
Kathleen O'Keefe
31000 Hansen Dr.
Lone Rock, WI 53556-5112
608-604-5091 Marty
715-456-8718 Todd
715-563-1869 Kathleen

Crackholm Fever-ET
CAN103631566 EX-91 ST *TY *TD
PTA +281M +43D +8P 91R 12/12
PTA +389NM +.13%F +.00%P
PTA +3.4PL 2.76SCS +.3DPR
PTA +2.37T +1.83UDC +1.37FLC 85R 12/12
GTPI +1889

Starmark Shottle Rose-ET *RC
140080191 *RC Very Good-85 3-04
2-03 3x 365d 34,948 3.6 1251 3.0 1063"

Maternal sister to Shottle Rose:
Starmark Ad Roses-Red-ET VG-88
2-04 2x 365d 32,840 3.0 985 3.2 1067

Braedale Goldwyn
CAN10705608 GP-Extra *TV *TL *TY
PTA +111M +33F +15P 99R 12/12
PTA +3.03T +2.56UDC +2.52FLC GTPI +1954

Crackholm Emory Fashion
CAN100385034 EX-92-CAN 7*
7-00 2x 327d 35,628 4.2 1481 2.9 1036

Picston Shottle-ET
GBR598172 EX-Extra *TV *TL *TY
PTA +1032M +49F +28P 99R 12/12
PTA +2.61T +1.98UDC +1.79FLC GTPI +1977

Rosedale-L SS Rose-Red-ET
135172984 Very Good-88 VEVEV 5-06
4-05 2x 365d 35,960 4.0 1443 3.1 1098
2-06 2x 365d 33,700 3.5 1185 3.2 1087

3rd through 9th Dams:
Lavender Ruby Redrose-Red EX-96 4E
7-04 2x 365d 52,104 4.9 2576 3.4 1752
Life: 1767d 182,360 4.1 7546 3.3 6041
•World Champ. R&W Holstein Int'l 2006 & 2007
•Grand Champion Grand Int'l R&W Show 2007
•All-American R&W 125,000 lb. Cow 2007
•Supreme Champion World Dairy Expo 2005
•All-American R&W 5 Year Old 2005
Northrose-I Lavender EX-90 4*
3-10 2x 365d 28,734 3.6 1034 3.4 974
Rosedale Lea-Ann-ET EX-93 2E GMD
4-08 3x 365d 39,370 3.4 1325 3.1 1202
Stookey Elm Park Blackrose-ET *RC 3E-96
5-03 2x 365d 42,230 4.6 1939 3.4 1432
•All-Time All-American Jr 2 Yr Old & Jr 3 Yr Old
Nandette TT Speckle-Red EX-93 DOM
4-08 2x 365d 25,290 4.7 1195
•All-American R&W 1981 & 1983
Nandette Riley Nana-Red VG-87 VEVV
7-01 2x 365d 20,070 3.4 677 3.1 621
Nandette Bootmaker Gale VG-89 VEEV
5-07 2x 305d 22,300 4.0 896

BRAINWAVE DUNDEE LEASURE-ET "EX-92"
(Dam of Catalog Number 51)

51 LEASURE HEIFER CALF

pending • Born December , 2012 97%RHA-NA

CONSIGNOR:
Jordan & Whitney Ebert
N6939 Hwy D
Algoma, WI 54201
920-255-1893

Allyndale-I Attic-ET
CAN8956386 GP-83 ST *TV *TL *TY
PTA -367M +35F +8P 95R 12/12
PTA +252NM +.19%F +.07%P
PTA +0.8PL 2.71SCS
PTA +2.78T +2.72UDC +2.40FLC 91R 12/12
GTPI +1844

Brainwave Dundee Leasure-ET
CAN9732115 Excellent-92 EEEEE 3-11
3-08 2x 365d 27,845 3.3 906 3.2 882"
2-01 2x 355d 21,424 3.3 709 2.9 632
•All-American Sr. 3 Year Old 2011
•1st Sr. 3 Year Old Int'l Holstein Show 2011
•2nd Sr. 2 Yr Old Ontario Spring Discovery 2010
•2nd Sr. 2 Yr Old Ontario Summer Show 2010
•1st Fall Calf Dufferin & Welllington Show 2008

Braedale Goldwyn
CAN10705608 GP-Extra *TV *TL *TY
PTA +111M +33F +15P 99R 12/12
PTA +3.03T +2.56UDC +2.52FLC GTPI +1954

MD-Delight Durham Atlee-ET
131704103 Excellent-92 GMD DOM
3-11 2x 365d 38,290 5.5 2091 3.3 1249

Regancrest Dundee-ET
127640114 EX-95 *TV *TL *TY
PTA -313M -22F -5P 99R 12/12
PTA +2.04T +2.27UDC +.76FLC GTPI +1371

Sunnivue Gibson Leona
CAN9445263 VG-88-2Y-CAN

Maternal sister to Leona:
Sunnivue Reggie Liv VG-88-3Y-CAN
5-07 2x 347d 24,467 3.9 959 3.0 734

3rd through 13th Dams:
Sunnivue Lilly Liebchen EX-91-3E-CAN
7-02 2x 362d 24,767 4.9 1266 3.4 873
Life: 8 lacts 195,281 4.5 8726 3.4 6634
Sunnivue Leadman Lilly VG-86-10Y-CAN 2*
7-03 2x 365d 20,300 5.0 1016 3.7 754
Life: 9 lacts 137,384 5.2 7110 3.7 5117
Sunnivue Lucy Layla GP-82-3Y-CAN
3-11 2x 312d 16,680 4.8 805 3.7 611
Maplewayne Broker Lucia EX-90-3E-CAN 6*
9-10 2x 365d 21,786 5.0 1098 3.6 776
Life: 13 lacts 217,224 5.0 10822 3.5 7707
Maplewayne Majesty Lady GP-83-2Y-CAN 3*
2-03 2x 365d 17,081 4.6 780 3.5 593
Aaron Lee First Lady VG-86-4Y-CAN
4-06 2x 365d 19,625 4.5 888 3.3 648
Stonetown Matt Lady EX-CAN 3*
10-0 2x 365d 23,973 3.9 935 3.4 827
Life: 11 lacts 207,614 4.2 8671 3.8 3957
Stonetown Citation Lady VG-86-3Y-CAN 7*
5-08 2x 365d 21,616 4.3 935
Brooksite Royal Lady VG-CAN 2*
11-1 2x 365d 20,485 4.3 888
Life: 9 lacts 185,885 4.3 8005
Rag Apple Mono Lady VG-CAN
8-10 2x 365d 25,377 3.4 871
Life: 10 lacts 210,023 3.5 7326
Rag Apple Devries Lass VG-CAN 1*

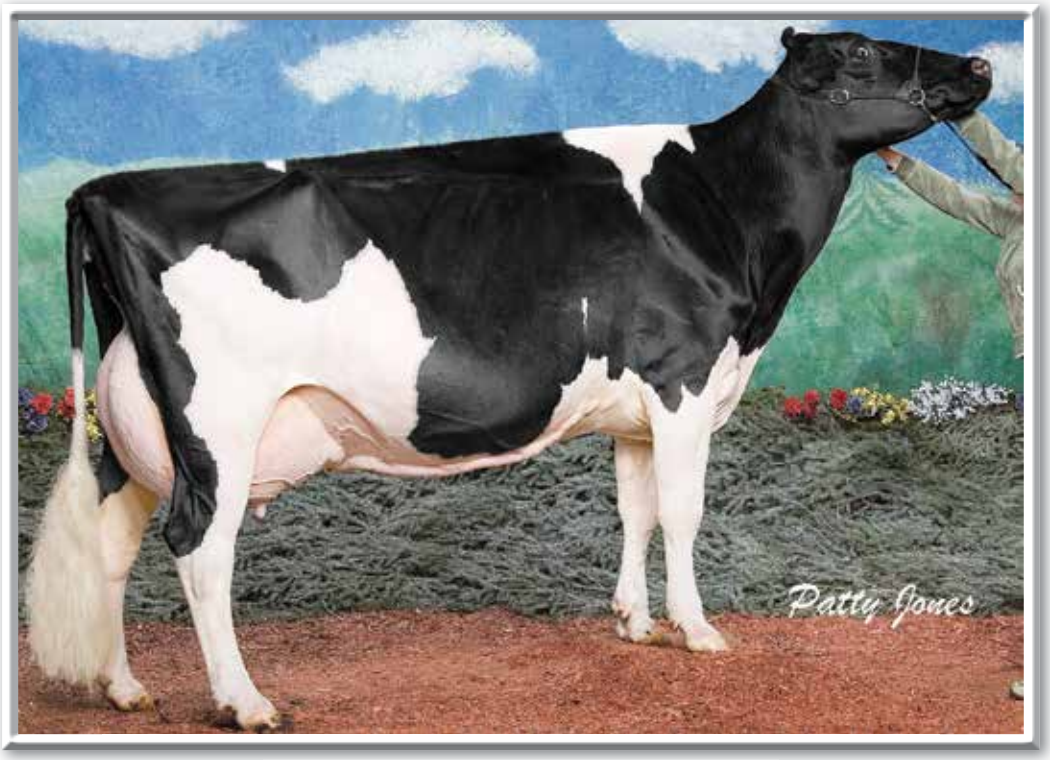

PROVETAZ CHANTAL R MARKER "EX-92 2E"
(Dam of Catalog Number 52)

52 BRISTOL BRAXTON 1063-ET

71254925 • Born December 8, 2011

CONSIGNOR:
Tom Lyon Jr.
W7141 Eagle Ave.
Westfield, WI 53964-8215
608-219-9787

Maternal sister to 1063:
Lookout Zenith Celeste EX-90-2E-CAN
4-06 2x 338d 28,133 4.2 1184 3.1 882

Regancrest S Braxton-ET
61898423 EX-95 *TR *TV *TL *TY *TD
PTA +1127M +12F +13P 97R 12/12
PTA -144M -.10%F -.08%P
PTA -4.2PL 2.99SCS -3.1DPR
PTA +3.61T +2.02UDC +1.86FLC 94R 12/12
GTPI +1501

Provetaz Chantal R Marker
CAN9237632 EX-92-2E-CAN
6-03 2x 365d 31,408 4.0 1265 3.4 1053
4-10 2x 365d 33,820 3.6 1232 2.9 976
3-04 2x 365d 27,117 3.8 1032 3.1 831
8-01 2x 309d 24,658 3.8 937 3.1 769
2-03 2x 322d 18,252 3.7 681 3.1 569
Life: 5 lacts 146,474 3.9 5699 3.2 4636
•Nom. All-Canadian Mature Cow 2006
•Nom. All-Canadian 5 Year Old 2005
•Res. All-Canadian Jr. 3 Year Old 2003
•3rd Jr. 3 Year Old Royal Winter Fair 2003

Picston Shottle-ET
GBR598172 EX-Extra *TV *TL *TY
PTA +1032M +49F +28P 99R 12/12
PTA +2.61T +1.98UDC +1.79FLC GTPI +1977

Regancrest-PR Barbie-ET
60602011 *TV Excellent-92 GMD DOM
2-06 2x 365d 31,609 3.9 1237 3.3 1050

Indianhead Red-Marker-ET *RC
2284915 EX-ST *RC *TV *TL
PTA -1609M -58F -66P 99R 12/12
PTA +1.62T +.83UDC +.44FLC GTPI +839

Monrilac Jogger Charmante
CAN6481634 VG-87-4Y-CAN 2*
9-03 2x 312d 28,159 4.2 1192 3.1 866
5-06 2x 329d 27,788 4.2 1164 3.5 961
7-08 2x 328d 27,575 4.1 1144 3.3 897
4-05 2x 330d 28,569 3.8 1089 3.1 899
3-05 2x 311d 26,203 4.0 1053 3.2 844
2-04 2x 347d 23,622 4.3 1018 3.4 800
Life: 8 lacts 197,384 4.1 8095 3.2 6373

3rd through 6th Dams:
Monrilac Tiger Cat Chantal G-79-2Y-CAN
3-02 2x 305d 21,378 3.3 710 3.0 633
Ruti Valiant Charlotte-ET GP-84-3Y-CAN
3-06 2x 364d 24,958 3.5 875 3.1 772
Ruti Marshfield Cendrillion VG-85-3Y-CAN
4-06 2x 365d 25,505 3.7 939 3.2 816
Lazy Hills Centurion Cindy VG-85-4Y-CAN 1*
5-00 2x 314d 17,145 4.5 767

HILROSE GUTHRIE PEANUT-ET
(Catalog Number 53)

HILROSE RUBENS PATSY "EX-93 3E" GMD
(Dam of Catalog Number 53)

53 HILROSE GUTHRIE PEANUT-ET

70398950 • Born December 1, 2011

CONSIGNOR:
Jeff Brantmeier
W3826 Crosstown Rd.
Hilbert, WI 54129
920-378-0869 - Joe Brantmeier

Fustead Goldwyn Guthrie-ET
137191143 EX-94 *TR *TV *TL *TY *TD
PTA +382M +43F +21P 92R 12/12
PTA +450NM +.11%F +.03%P
PTA +2.8PL 2.74SCS +.1DPR
PTA +3.01T +2.87UDC +1.84FLC 90R 12/12
GTPI +2015

Hilrose Rubens Patsy
135069293 Excellent-93 3E EEEEE GMD
4-09 2x 365d 45,970 3.8 1761 3.1 1432
7-11 2x 365d 42,910 3.6 1565 2.9 1257
2-03 2x 365d 39,790 3.8 1494 3.3 1296
Life: 1714d 178,300 3.8 6817 3.2 5652
•Res. All-American Fall Yearling 2005
•2nd Fall Yrlg International Holstein Show 2005
•1st Fall Yrlg Midwest Spring National Show 2005

Full sister to Patsy:
Hilrose Rubens Paradise-ET EX-90
4-02 2x 365d 38,200 4.2 1588 3.1 1171

Braedale Goldwyn
CAN10705608 GP-Extra *TV *TL *TY
PTA +111M +33F +15P 99R 12/12
PTA +3.03T +2.56UDC +2.52FLC GTPI +1954

Regancrest-MWS Brit-ET
60870676 Excellent-90 DOM
1-11 2x 365d 31,080 3.4 1066 3.0 925

STBVQ Rubens-ET *RC
CAN5844883 VG-ST *RC *TV *TL
PTA -545M -18F +0P 99R 12/12
PTA +1.33T +2.06UDC +.22FLC GTPI +1386

Hilrose Lee Princess
132290397 Excellent-93 3E GMD DOM
3-06 2x 365d 50,006 4.1 2038 3.2 1607
7-01 2x 365d 50,100 3.9 1933 3.0 1478
10-0 2x 365d 50,450 3.7 1881 2.8 1482
2-02 2x 365d 37,770 3.9 1468 3.1 1176
Life: 2770d 309,090 4.0 12216 3.2 9761
•2nd Jr 3 Year Old Midwest Spring National 2004
•Nom. Jr. All-American Jr. 3 Year Old 2004
•Wisconsin Holstein Top Performer 2012

Maternal sister to Peanut:
Hilrose Durham Passion VG-87
2-03 2x 365d 22,160 4.2 936 2.7 606

Maternal sisters to Patsy:
Hilrose Goldwyn Promise-ET EX-91 EX-MS
3-01 2x 365d 38,910 4.0 1564 2.9 1143
Hilrose Goldy Perfection-ET EX-92
2-03 2x 365d 34,432 4.1 1407 3.2 1092"

3rd through 6th Dams:
Hilrose Progres Peerless-Tw VG-85 GMD
3-05 2x 352d 49,310 3.7 1848 3.0 1492
Life: 1590d 159,510 3.9 6219 3.3 5200
Hilrose Mandel Paris VG-88 GMD
3-06 2x 365d 33,870 3.9 1310 3.2 1089
Hilrose Blackstar Paula VG-88 EX-MS
6-07 2x 365d 36,670 4.2 1548 2.9 1072
Life: 1840d 157,070 4.3 6708 3.0 4755
Hilrose Beautician Pauline VG-87
9-04 2x 343d 28,800 4.7 1365 3.1 895
Life: 3143d 241,590 4.6 11176 3.1 7574

PALTZER-TP FEVER CAREFREE
(Catalog Number 54)

STONE-FRONT DURHAM CARMEN "EX-94"
(Dam of Catalog Number 54)

54 PALTZER-TP FEVER CAREFREE

CONSIGNOR:
Joe Paltzer & Jon Thurk
N6234 Cty Hwy C
Seymour, WI 54165
920-851-1504 Joe
920-979-0059 Jon

141699363 • Born September 4, 2011

•4th Fall Calf Dist.7 Show 2012

Crackholm Fever-ET
CAN103631566 EX-91 ST *TY *TD
PTA +281M +43D +8P 91R 12/12
PTA +389NM +.13%F +.00%P
PTA +3.4PL 2.76SCS +.3DPR
PTA +2.37T +1.83UDC +1.37FLC 85R 12/12
GTPI +1889

Stone-Front Durham Carmen
62702981 Excellent-94 EEEEE 5-09
4-09 2x 365d 42,010 2.4 1021 3.0 1241
2-11 2x 365d 31,020 2.9 890 3.2 988
1-11 2x 307d 20,970 3.6 757 3.4 706

Braedale Goldwyn
CAN10705608 GP-Extra *TV *TL *TY
PTA +111M +33F +15P 99R 12/12
PTA +3.03T +2.56UDC +2.52FLC GTPI +1954

Crackholm Emory Fashion
CAN100385034 EX-92-CAN 7*
7-00 2x 327d 35,628 4.2 1481 2.9 1036

Regancrest Elton Durham-ET
2250783 EX-90 GM *TR *CV *TL
PTA -255M -32F +5P 99R 12/12
PTA +2.47T +2.22UDC +2.11FLC GTPI +1568

Dyks Outside Camy-ET
60953285 Excellent-90 EEEEV 2E
5-03 2x 312d 32,850 3.4 1120 3.2 1038
2-06 2x 365d 31,030 3.3 1036 3.1 972
3-07 2x 365d 30,790 3.3 1002 3.1 948
6-03 2x 349d 23,820 3.3 777 3.2 759
Life: 1631d 129,510 3.3 4331 3.2 4112

3rd through 14th Dams:
Wilcoxview Rudi Cali-ET EX-92 2E DOM
3-03 2x 365d 25,870 3.8 990 3.3 844
Wilcoxview BC Cami-ET EX-93 DOM
3-09 2x 365d 30,530 3.6 1100 3.1 935
•Unanimous All-American Sr. 3 Year Old 1999
•1st Sr. 3 Yr Old & Int. Ch. Int'l Hol. Show 1999
Roylane Mark Carmen EX-94 2E GMD DOM
4-11 2x 365d 30,260 4.3 1289 3.3 992
Life: 1837d 134,280 4.2 5590 3.3 4374
Natzke Elevation Carmen VG-87 GMD DOM
5-02 2x 365d 27,800 3.8 1070
Talisman-Hill Croixco Camile VG-86
5-01 2x 365d 23,100 3.6 827
Chambric Crusader Clarice VG-88
4-09 2x 305d 16,980 4.0 642
Chambric Citation Clarice VG-87
5-06 2x 350d 20,610 3.8 792
Pabst Inga Duchess 2D
2-07 2x 351d 14,901 3.6 537
Pabst Inga Duchess-Twin VG-89
2-00 2x 345d 16,631 3.5 597
Plain-View Inga EX-95
6-00 2x 365d 24,776 4.2 1045
•All-American Aged Cow 1956
Plain-View Fobes Nettie EX-90
Plain-View Fobes Ethel VG-87

GATEWAY-ACRES CASSANDRA *RC "EX-91 2E"
(Dam of Catalog Number 55)

55 GATEWAY-ACRES CARNIVAL-ET

71957369 • Born October 7, 2012 *TR

CONSIGNOR:
Robert Gates
N3931 St. Rd. 49
Poy Sippi, WI 54967-8407
920-229-6385

Toc-Farm Goldsun-ET
ITA53990032335 *TY *TV *TL
PTA -558M -10F -6P 89R 12/12
PTA +154NM +.04%F +.04%P
PTA +2.4PL 2.76SCS -.3DPR
PTA +3.60T +3.94UDC +2.23FLC 85R 12/12
GTPI +1798

Gateway-Acres Cassandra *RC
136155762 *RC EXcellent-91 2E EEVVE
3-05 2x 365d 30,710 4.2 1279 3.2 969
4-10 2x 365d 34,220 3.7 1262 3.2 1079

Braedale Goldwyn
CAN10705608 GP-Extra *TV *TL *TY
PTA +111M +33F +15P 99R 12/12
PTA +3.03T +2.56UDC +2.52FLC GTPI +1954

Toc-Farm Allen Amyly
ITA53000628285 EX-96-ITA
7-00 2x 350d 33,640 5.4 1823 3.6 1208

Ja-Bob Jordan-Red-ET
17378279 EX-90 *TV *TL
PTA -371M +34F +7P 99R 11/12
PTA +.68T +.56UDC -.15FLC GTPI +1424

Gateway-Acres Charlett
131380006 Excellent-94 2E EEEEE
6-03 2x 365d 28,230 4.1 1146 3.3 944
5-00 2x 365d 31,880 3.3 1041 3.2 1009
3-07 2x 365d 32,240 3.1 1001 3.3 1060
2-03 2x 365d 24,200 3.5 846 3.4 826
Life: 1836d 136,510 3.6 4861 3.4 4607

3rd through 12th Dams:
Gateway-Acres CC Charm EX-93 3E
5-01 2x 364d 32,350 3.4 1099 3.2 1041
Life: 2423d 193,440 3.1 6065 3.2 6244
Gateway-Acres Ma Chris-ET EX-90 2E DOM
5-00 2x 365d 31,510 4.1 1299 3.4 1069
Life: 1860d 123,170 3.7 4595 3.6 4407
Vigo-A Leadman Crystal-ET EX-90 DOM
7-05 2x 365d 32,460 3.7 1216 3.2 1053
Life: 3186d 224,390 3.5 7857 3.3 7374
Vigo Christina-ET EX-91 DOM
3-02 2x 294d 19,630 3.4 663 2.9 562
Vigo Elevation Jewell EX-94 2E GMD DOM
6-06 2x 365d 24,890 3.7 911
Vigo Royal Jewel EX-95 2E DOM
4-03 2x 296d 22,830 3.9 888
Vigo Citeria Royalyn-Twin VG-85
5-00 2x 343d 19,490 3.4 656
Vigo Royal Highgirl VG-85
5-04 2x 343d 19,490 3.4 656
Vigo Highgirl Blue Ribbon VG-87
5-07 2x 326d 18,395 3.7 685
Bournstead Blue Ribbon VG-88
4-01 2x 365d 17,164 3.8 647

WILSTAR-RS TITANIC ALAYNA "EX-90 EX-MS"
(Dam of Catalog Number 56)

56 HONEYCREST WNDBROK ALLI-ET

71108451 • Born June 4, 2012

CONSIGNOR:
Honeycrest Farms Inc.
c/o Bob Traynor
N6842 Cty BB
Spring Valley, WI 54767
715-977-0499

Maternal sisters to Alli:
Wilstar Elegant Ambrosia VG-88
4-05 2x 365d 34,488 3.3 1133 2.7 940"
Wilstar HCF Sanchez Alssa VG-86 2y
2-00 2x 324d 25,418 3.9 988 2.8 709"

Gillette Windbrook-ETS
CAN7816429 EX-Extra *TV *TL *TY *TD
PTA +712M +52F +28P 91R 12/12
PTA +286NM +.10%F +.03%P
PTA +.1PL 3.02SCS -1.6DPR
PTA +2.90T +2.13UDC +2.87FLC 86R 12/12
GTPI +1878

Wilstar-RS Titanic Alayna
62036522 Excellent-90 EX-MS 6-04
4-11 2x 365d 34,570 4.1 1422 2.8 985
6-02 2x 365d 34,250 4.0 1365 2.8 942
3-11 2x 288d 27,660 4.2 1165 3.1 847
3-00 2x 307d 26,540 4.0 1053 3.2 855
2-00 2x 297d 21,380 4.3 913 3.2 678
7-05 2x 135d 15,392 3.9 596 2.6 396"RIP
Life: 1709d 148,210 4.1 6082 3.0 4436

Gillette Brilea F B I-ET
CAN8209524 EX-94 Extra *TV *TL *TY
PTA +1505M +42F +36P 99R 12/12
PTA +1.90T +1.33UDC +1.72FLC GTPI +1810

Gillette Blitz 2nd Wind-ET
CAN7352248 VG-88-3Y-CAN 35*
2-02 2x 365d 39,096 3.6 1421 3.0 1181

Hartline Titanic-ET
123066734 EX-Extra *TV *TL *TY
PTA +646M +18F +21P 99R 12/12
PTA +1.57T +1.34UDC +2.47FLC GTPI +1503

Wilstar-RS Out Affirm-ET
134658942 Excellent-90 2E EVEVE
4-10 2x 332d 26,220 4.8 1250 3.4 904
1-09 2x 319d 23,840 4.5 1075 3.4 812
2-09 2x 340d 23,840 4.3 1032 3.5 837
3-10 2x 306d 23,530 4.3 1004 3.3 778
5-10 2x 283d 22,490 4.0 903 3.2 717
Life: 2009d 145,690 4.2 6115 3.3 4863
•Son in A.I.

3rd through 9th Dams:
Wilstar-RS Rud Amy-ET EX-91 2E GMD DOM
5-04 2x 365d 46,280 4.4 2018 3.2 1480
Life: 1366d 120,110 4.4 5301 3.4 4027
•1st 4 Yr Old Dist. 10 Show 2002
•Sons in A.I.
Dreamstreet Enhancer Alicia 3E-94 GMD DOM
8-05 2x 365d 36,370 4.9 1773 2.9 1069
Life: 3559d 224,670 4.4 9974 3.1 7072
Dreamstreet Triple Ali-Red-ET EX-90
5-02 2x 365d 24,380 3.9 962 3.4 841
Cha-Liz R Maple B Ann EX-91 2E
7-10 2x 365d 23,290 3.9 909
Life: 2190d 109,42 3.8 4208
Cha-Liz F Mini Ann B EX-92 3E
7-09 2x 305d 19,080 3.7 712
Life: 2122d 108,160 4.1 4422
Cha-Liz P V Ann Adeu B EX-92 2E
10-0 2x 347d 23,760 4.0 962
Life: 3200d 196,887 3.7 7371
Wenron Adeu Ann Champion B 3E-91 GMD
7-02 2x 305d 23,948 3.6 868
Life: 3600d 196,626 3.7 7187

GBM DURHAM BSTAR JOSIE-ET
"EX-93 2E"
(Granddam of Catalog Number 57)

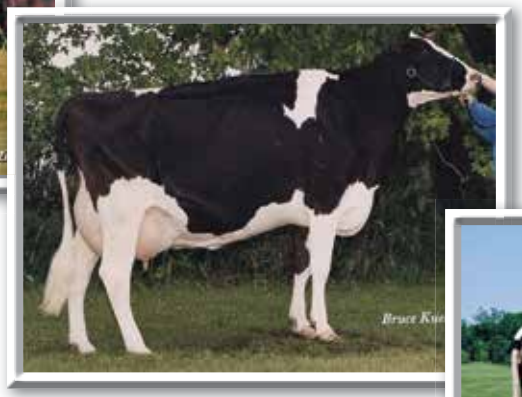

GBM VAL BLACKSTAR JEAN-ET
"EX-94 3E" GMD DOM
(Third Dam of Catalog Number 57)

GBM VALIANT STARBUCK JANICE
"EX-94 4E" GMD
(Same Family as Catalog Number 57)

57 GBM ATWOOD JEVETTE

141885061 • Born March 5, 2012

CONSIGNOR:
Greg & Kim Moret
32861 Hwy 27
Prairie du Chien, WI 53821-9734
608-326-2668

From the same cow family:
GBM Valiant Starbuck Janice EX-94 4E GMD
11-08 2x 305d 32,770 4.8 1564 3.3 1083
•Nom. Jr All-American 5 Year Old 1999
Dannys Milan Jill EX-94 3E
2-09 2x 362d 30,500 3.6 1107 3.0 926
•HM All-American 5 Year Old 2003
•Grand Champion WI Championship Show 2003

Maple-Downs-I G W Atwood-ET
CAN8956379 EX-9 *TR *TV *TL *TY *TD
PTA +87M +36F +9P 98R 12/12
PTA +127NM +.13%F +.03%P
PTA -1.2PL 2.97SCS -1.1DPR
PTA +4.53T +3.31UDC +3.84FLC 96R 12/12
GTPI +1879

GBM Shottle Josetta-ET
140324453 Excellent-90 (EX-92 MS) 4-02
3-08 2x 319d 25,541 4.2 1080 3.0 773" RIP
2-06 2x 357d 25,480 3.6 915 3.3 849

Maternal sister to Josetta:
GBM Charles Joni EX-90 EX-MS
6-06 2x 357d 26,010 4.4 1135 3.4 892

Braedale Goldwyn
CAN10705608 GP-Extra *TV *TL *TY
PTA +111M +33F +15P 99R 12/12
PTA +3.03T +2.56UDC +2.52FLC GTPI +1954

MD-Delight Durham Atlee-ET
131704103 Excellent-92 GMD DOM
3-11 2x 365d 38,290 5.5 2091 3.3 1249

Picston Shottle-ET
GBR598172 EX-Extra *TV *TL *TY
PTA +1032M +49F +28P 99R 12/12
PTA +2.61T +1.98UDC +1.79FLC GTPI +1977

GBM Durham Bstar Josie-ET
132566027 *CV Excellent-93 2E (EX-95 MS)
5-08 2x 365d 34,750 4.2 1447 3.1 1060
8-01 2x 365d 31,570 4.5 1412 3.2 1015
2-04 2x 365d 23,120 4.2 960 3.4 790
4-06 2x 353d 23,020 3.7 847 3.6 821
3-06 2x 310d 19,140 3.9 740 3.5 667
Life: 2295d 154,780 4.2 6561 3.4 6314

4th through 6th Dams:
GBM Valiant Janice EX-92 2E DOM
5-09 2x 365d 30,860 3.5 1080 3.1 948
Life: 2100d 126,200 3.5 4437 3.4 4235
Sylvan-Dell M C Janice EX-91 2E DOM
6-03 2x 314d 29,600 3.9 1152
Sylvan-Dell Atlas Jill EX-90 2E
3-04 2x 305d 20,010 3.7 737

Regancrest Elton Durham-ET
2250783 EX-90 GM *TR *CV *TL
PTA -255M -32F +5P 99R 12/12
PTA +2.47T +2.22UDC +2.11FLC GTPI +1568

GBM Val Blackstar Jean-ET
15285384 Excellent-94 3E EEEEE GMD DOM
8-05 2x 365d 37,180 3.9 1458 3.0 1119
5-05 2x 365d 33,320 3.5 1174 3.1 1021
7-02 2x 365d 28,440 3.7 1050 3.3 941
Life: 3127d 238,190 4.1 9734 3.4 8000
•10 Excellent daughters

VOIGHT-ACRES PRLUD PAULA-ET "EX-94 5E" DOM
(Granddam of Catalog Number 58)

58 VOIGHT-ACRES GUTHRIE PATTY

142149124 • Born September 1, 2012

CONSIGNOR:
Steven Voight
N4405 Rexford Rd.
Shiocton, WI 54170-8850
920-209-9372 Tim Voight

Fustead Goldwyn Guthrie-ET
137191143 EX-94 *TR *TV *TL *TY *TD
PTA +382M +43F +21P 92R 12/12
PTA +450NM +.11%F +.03%P
PTA +2.8PL 2.74SCS +.1DPR
PTA +3.01T +2.87UDC +1.84FLC 90R 12/12
GTPI +2015

Voight-Acres Roy Princes-ET
136074337 Excellent-92 2E EEEVE
3-09 2x 365d 27,070 4.2 1147 3.3 885
2-04 2x 365d 24,600 4.3 1050 3.3 802
5-06 2x 363d 23,130 4.4 1020 3.3 757
6-08 2x 283d 20,410 4.4 889 3.1 640
Life: 1675d 109,470 4.4 4839 3.3 3667

Maternal sisters to Princes:
Voight-Acres Fred Cassie EX-90 EX-MS
5-07 2x 365d 30,220 4.5 1365 3.0 910
Voight-Acres Lee Lilac-ET EX-90 EX-MS
3-03 2x 324d 25,460 3.9 987 3.0 763

Braedale Goldwyn
CAN10705608 GP-Extra *TV *TL *TY
PTA +111M +33F +15P 99R 12/12
PTA +3.03T +2.56UDC +2.52FLC GTPI +1954

Regancrest-MWS Brit-ET
60870676 Excellent-90 DOM
1-11 2x 365d 31,080 3.4 1066 3.0 925

Roylane Jordan-ET
17064727 EX-95 GM *TV *TL
PTA -254M -7F -11P 99R 12/12
PTA +2.06T +1.96UDC +.33FLC GTPI +1396

Voight-Acres Prlud Paula-ET
15622325 Excellent-94 5E EEEEE DOM
9-08 2x 365d 29,210 5.2 1515 3.3 975
7-11 2x 365d 29,750 4.9 1443 3.2 961
11-3 2x 365d 28,620 4.8 1383 3.2 915
5-06 2x 359d 28,340 4.7 1321 3.3 939
6-07 2x 365d 25,300 5.1 1289 3.5 879
4-04 2x 349d 22,650 5.0 1129 3.4 765
3-00 2x 365d 23,630 4.7 1116 3.5 818
Life: 4235d 268,130 4.9 13018 3.4 9005

4th and 5th Dams:
Voight-Acres Sexation Starr VG-85 GMD DOM
4-04 2x 348d 27,250 4.2 1143 3.2 879
Life: 2262d 147,790 4.3 6419 3.3 4804
Sambro Bootmaker Telstar EX-90 2E
3-06 2x 365d 33,870 3.9 1310 3.2 1089
Life: 2435d 147,370 4.2 6184 3.2 2610

Ronnybrook Prelude-ET
CAN392457 GP-Extra *TL *TD
PTA -985M +19F -25P 99R 12/12
PTA -.93T -1.09UDC +.61FLC GTPI +1143

Voight-Acres Ned Boy Stardom
13222197 Excellent-90 2E EEEVE
4-03 2x 365d 28,480 4.5 1284 3.4 959
6-07 2x 365d 28,350 4.5 1283 3.2 917
5-07 2x 330d 26,910 4.8 1283 3.3 879
8-01 2x 365d 28,230 4.4 1247 3.2 898
2-00 2x 365d 21,310 4.6 978 3.4 725
Life: 2420d 161,970 4.6 7458 3.4 5517

CRAIG-KRO DURHAM SALLY-ET "EX-92 2E"
(Granddam of Catalog Number 59)

MARLINA SUNSHINE "EX-93 2E" GMD
(Fourth Dam of Catalog Number 59)

59 KORIAN BRAXTON SALENA

70408908 • Born March 24, 2012

CONSIGNOR:
Brian & Koral Harbaugh
16710 Gunder Rd.
Postville, IA 52162
563-423-7160

Regancrest S Braxton-ET
61898423 EX-95 *TR *TV *TL *TY *TD
PTA +1127M +12F +13P 97R 12/12
PTA -144M -.10%F -.08%P
PTA -4.2PL 2.99SCS -3.1DPR
PTA +3.61T +2.02UDC +1.86FLC 94R 12/12
GTPI +1501

Korian Goldwyn Splendor-ET
68964453 Very Good-85 VG-MS 2-06
2-03 2x 258d 17,292 3.9 675 3.3 571" RIP

Picston Shottle-ET
GBR598172 EX-Extra *TV *TL *TY
PTA +1032M +49F +28P 99R 12/12
PTA +2.61T +1.98UDC +1.79FLC GTPI +1977

Regancrest-PR Barbie-ET
60602011 *TV Excellent-92 GMD DOM
2-06 2x 365d 31,609 3.9 1237 3.3 1050

Braedale Goldwyn
CAN10705608 GP-Extra *TV *TL *TY
PTA +111M +33F +15P 99R 12/12
PTA +3.03T +2.56UDC +2.52FLC GTPI +1954

Craig-Kro Durham Sally-ET
137476525 Excellent-92 2E EEEEE
5-09 2x 332d 31,310 3.8 1205 3.3 1030"
2-03 2x 365d 29,498 3.7 1081 3.2 951"
4-08 2x 283d 24,228 3.8 913 3.1 941"
3-08 2x 301d 24,706 3.2 795 3.2 798"
Life: 1338d 112,286 3.6 4059 3.2 3612"

3rd through 8th Dams:
Marlina Sundae EX-93 2E GMD
5-09 2x 365d 32,960 4.1 1347 3.2 1052
Life: 1822d 155,850 3.7 5835 3.2 4977
•1st 4 Yr Old Dist 7 Show 2001
Marlina Sunshine EX-93 2E GMD
7-01 2x 365d 39,700 3.8 1505 3.1 1213
•Nom. Jr All-American 4 Year Old 1997
Melvin Giltex Siesta EX-93 2E
6-11 2x 365d 37,570 3.3 1251 3.3 1228
Lifetime: 163,850 3.5 5710 3.6 5842
Elgindale Mars Siesta EX-90 3E GMD DOM
5-04 2x 305d 25,770 4.0 1026 3.2 823
Lifetime: 119,250 3.8 4532 3.1 3736
Country Home Bounty Fiesta EX-91 2E DOM
7-02 2x 365d 22,430 3.7 826
Lifetime: 138,550 3.8 5230
Country Home G Dust Fern EX-92 3E
12-3 2x 363d 16,940 4.2 709 3.2 535
Lifetime: 174,550 4.1 7154 3.2 4724

MUSICMEADOW LT SKY
(Catalog Number 60)

SCENIC-EDGE RL SPICE-RED-ET "EX-90 EX-MS"
(Granddam of Catalog Number 60)

60 MUSICMEADOW LT SKY

142262045 • Born July 7, 2012

CONSIGNOR:
Trent, Travis, Tyler & Jeremy Schafer
18531 Index Ave.
Norwalk, WI 54648-7029
405-820-9913

Maple-Downs-I G W Atlantic-ET
8956383 VG-88 *TR *TV *TL *TY *TD
PTA +478M +3F +8P 98R 12/12
PTA +256NM -.06%F -.03%P
PTA +2.3PL 2.68SCS +1.2DPR
PTA +3.14T +2.83UDC +2.68FLC 96R 12/12
GTPI +1886

2nd-Look Spicetacular *RC
3004722291 *RC Very Good-85 2-06
2-01 2x 220d 14,842 3.5 515 2.8 421" RIP
•Jr. All-Wisconsin Summer Yrlg. 2011

Braedale Goldwyn
CAN10705608 GP-Extra *TV *TL *TY
PTA +111M +33F +15P 99R 12/12
PTA +3.03T +2.56UDC +2.52FLC GTPI +1954

MD-Delight Durham Atlee-ET
131704103 Excellent-92 GMD DOM
3-11 2x 365d 38,290 5.5 2091 3.3 124

Wilcoxview Jasper-ET
128620869 VG-ST *TV *TL *TD
PTA -611M +23F -19P 99R 12/12
PTA +2.89T +1.97UDC +.73FLC GTPI +1362

Scenic-Edge RL Spice-Red-ET
65210216 Excellent-90 EEEVE
3-02 3x 365d 34,490 3.3 1131 3.3 1145
2-01 3x 334d 30,300 3.6 1105 3.3 993
•HHM Jr All-American R&W Summer Yrlg 2009
•Junior Champion WI State Fair 2009
•2nd Summer Yearling MN R&W Show 2009
•7trh Summer Yearling Grand Int'l R&W Sh. 2009

3rd through 10th Dams:
Jerian Advent Sassy-Red VG-89 GMD
5-11 2x 365d 39,710 4.1 1647 3.1 1212
Life: 1518d 14,420 4.2 5836 3.2 4463
Jerian Leadership Sherri *RC EX-90 2E
3-10 3x 358d 36,724 4.1 1503 3.2 1184
Life: 1867d 163,620 4.0 6574 3.3 5436
Jerian Milestone Sherry *RC EX-94 4E GMD DOM
6-00 3x 365d 49,000 3.7 1797 2.8 1395
Life: 4247d 410,750 3.7 15265 3.0 12180"
•All-American 5 Year Old 2000
•Member All-Wisconsin Produce of Dam 2000
Jerian Rookie Sunshine EX-94 3E GMD DOM
8-08 3x 365d 51,870 3.7 1937 3.0 1555
Life: 2855d 280,990 4.0 11200 3.2 9009
•Res. All-Wisconsin 125,000 lb. Cow 1998
•Member All-Wisconsin Best 3 Females 1998
•All-Wisconsin Produce of Dam 2000
Berkshire-Valley Star Siss EX-93 5E GMD DOM
8-11 2x 365d 48,430 3.8 1848 2.9 1411
Life: 4230d 363,730 3.8 13986 3.1 11098
Beckenrah Petes Della Delay-ET GP-83
4-01 3x 365d 27,270 3.9 1074 3.1 839
Hubbys Monitor Bootmaker Della 2E-91 DOM
8-02 3x 365d 25,210 4.2 1052 3.3 827
Hubbys Bootmaker Ivanhoe Debut VG-86 DOM
Life: 1954d 121,270 3.7 4497

SKAGVALE COUNTRY ELIE GAY "EX-95"
(Granddam of Catalog Number 61)

61 PRAIRIEGOLD WYN ELLE GAY-ET

71926600 • Born September 3, 2012

CONSIGNOR:
Prairie Gold Dairy LLC
c/o Randy Gross
48188 221st St.
Elkton, SD 57026-6960
605-864-1422

Braedale Goldwyn
CAN10705608 GP-Extra *TV *TL *TY
PTA +111M +33F +15P 99R 12/12
PTA +376NM +.11%F +.04%P
PTA +1.8PL 2.62SCS +.0DPR
PTA +3.03T +2.56UDC +2.52FLC 99R 12/12
GTPI +1954

Skagvale SB Ellygay SDG-ET
61167853 Very Good-86 6-09

6-04	3x	365d	37,810	3.7	1410	3.2	1209
4-09	3x	365d	36,050	3.7	1318	3.2	1154
7-07	3x	365d	33,090	3.9	1305	3.2	1059
3-09	2x	319d	25,140	3.6	900	3.1	788
2-08	2x	332d	19,170	3.7	708	3.3	634
Life:		1896d	161,230	3.7	6040	3.2	5208

Shoremar James
CAN5902195 GP-Extra *TV *TL
PTA -622M +7F +4P 99R 12/12
PTA +.67T +.65UDC +.21FLC GTPI +1239G

Braedale Baler Twine-ETS
CAN6860888 VG-86-2Y-CAN 32*

2-01	2x	365d	30,906	4.9	1521	3.4	1052

Hanoverhill Starbuck
CAN352790 EX-Extra *TV *TL
PTA -1667M -31F -36P 99R 12/12
PTA -.13T -.82UDC +.82FLC GTPI +925

Skagvale Country Elie Gay
13904636 Excellent-95 EEEEE 6-00

5-08	3x	365d	34,240	3.7	1283	3.3	1142
4-05	3x	351d	30,010	3.4	1025	3.4	1022
2-01	2x	365d	22,180	3.7	826	3.4	744
3-05	2x	297d	22,360	3.6	811	3.4	750

3rd through 11th Dams:

Skagvale Elie Gay-ET EX-93 EEEE 3E

6-01	2x	365d	30,210	3.9	1171	3.2	979
Life:		2502d	164,460	4.0	6659	3.4	5579

Skagvale Maple Gay EX-95 EEEE 4E GMD

11-3	2x	365d	27,320	3.9	1057	3.1	855
Life:		2990d	156,120	3.8	5957	3.1	3204

Skagvale Gay Rockette EX-93 4E GMD

2-05	2x	326d	15,050	3.7	552		
Life:		3636d	218,810	3.6	7975		

Skagvale Delightful Gay EX-90

8-04	2x	364d	23,750	4.3	1022		
Life:		4678d	236,850	4.1	9670		

Skagvale Netherland Gay EX-90 3E

6-06	2x	355d	20,820	3.7	767		
Life:		12 lact.	191,641	3.8	7374		

Puget Sound Netherland Grace EX-93 3E

9-09	2x	355d	24,689	3.3	807		
Life:		11 lact.	217,546	3.5	7544		

REGANCREST BRYNNA-ET "EX-91" GMD
(Dam of Catalog Number 62)

SANDY-VALLEY ATWOOD BRADY-ET "VG-86"
(Maternal Sister to Catalog Number 62)

62 SANDY-VALLEY BABYDOLL-ET

CONSIGNOR:
Sandy Valley Farms
E1270 Bestul Rd.
Scandinavia, WI 54977
715-345-2921

70811692 • Born July 6, 2012

9K GTPI +2059
PTA +1094M +41F +.00%F +35P +.01%P
PTA +461NM +4.0PL 2.93SCS -.2DPR
PTA +3.12T +2.82UDC +.97FLC 12/12

Maternal sisters to Babydoll:
Sandy-Valley Ramos Brysk-ET EX-91 EX-MS
2-04 2x 365d 33,520 4.1 1358 3.2 1082
Sandy-Valley Atwood Brady-ET VG-86
+4.14 PTAT ~ #4 PTAT Cow of the Breed
Sandy-Valley R Brylliant-ET VG-86
2-00 2x 305d 26,480 3.9 1023 3.1 828
Sandy-Valley Mano Brydan-ET VG-88
Sandy-Valley Super Beyla-ET VG-85

Ladys-Manor PL Shamrock-ET
68977120 VG-85 *TV *TL *TY *TD
PTA +2013M +66F +52P 77R 12/12
PTA +780NM -.03%F -.03%P
PTA +7.2PL 2.80SCS +.3DPR
PTA +3.14T +2.31UDC +1.17FLC 77R 12/12
GTPI +2337

Regancrest Brynna-ET
62496851 Excellent-91 EEEEV GMD
GTPI +1651 +3.09T +2.97UDC +1.20FLC 12/12
2-04 2x 365d 32,060 3.6 1166 3.2 1019
•Dam of 1 Excellent and 9 Very Good daughters of which 2 are VG-88 and 2 are VG-87 at 2y
•4 Genomic tested sons to A.I.

Full brother to Brynna:
Regancrest S Braxton-ET EX-95 GTPI +1501

Same Family as:
Mye038 Buxton-ET +3.38T +3.34UDC +3.10FLC

Ensenada Taboo Planet-ET
60597003 EX-90 GM *TR *TV *TL *TY *TD
PTA +2126M +64F +61P 99R 12/12
PTA +2.14T +1.57UDC -.34FLC GTPI +2133

Ladys-Manor Ruby D Shawn-ET
62360741 *TY Excellent-90 GMD DOM
4-04 2x 365d 37,920 4.8 1808 3.4 1280

Picston Shottle-ET
GBR598172 EX-Extra *TV *TL *TY
PTA +1032M +49F +28P 99R 12/12
PTA +2.61T +1.98UDC +1.79FLC GTPI +1977

Regancrest-PR Barbie-ET
60602011 *TV Excellent-92 EEEEE GMD DOM
GTPI +1578 +3.62T +3.31UDC +2.39FLC 12/12
2-06 2x 365d 31,609 3.9 1237 3.3 1050
6-08 2x 197d 22,860 3.7 845 2.9 665
•HM All-American Jr 3 Year Old 2004
•Dam of 15 EX and 18 VG daughters
Full sister to Barbie:
Regancrest-RB Bunny-ET EX-93 2E

3rd through 7th Dams:
Regancrest Juror Brina-ET EX-92 GMD
4-04 2x 365d 40,640 3.6 1478 3.0 1217
•Grand Champion & BU IA Dist. 1 Show 2000
•Res. Grand Champion IA State Fair 2000
•Member Nom. All-American Best Three 2000
Regancrest Aerostar Bert-ET EX-90 GMD DOM
5-05 2x 365d 37,790 3.6 1357 3.2 1215
Life: 1305d 109,350 3.7 4030 3.3 3556
Regancrest Mark Chairman Bea EX-91 2E GMD DOM
7-09 2x 365d 33,630 3.8 1276 3.1 1052
Life: 2036d 140,130 4.1 5711 3.3 4616
Regancrest Board Chairman Bea EX-90 EX-MS
5-09 2x 365d 26,010 4.1 1059 3.4 884
Regancrest Apache Standout Bea VG-86 EX-MS
4-10 2x 320d 19,070 4.0 766
Life: 2432d 131,940 3.6 4744

CLEAR-ECHO ROSS 2331-ET
(Dam of Catalog Number 63)

CLEAR-ECHO 822 RAMO 1200-ET "EX-94 2E" DOM
(Granddam of Catalog Number 63)

63 T-GEN-AC MOGUL ROSSI-ET

72127285 • Born October 2, 2012 99%RHA-I

9K GTPI +2384 GLPI +3015/ DGV +3223
PTA +1436M +58F +.02%F +49P +.02%P
PTA +819NM +6.6PL 2.57SCS +1.5DPR
PTA +2.54T +2.57UDC +2.01FLC 12/12

CONSIGNOR:
Tranquility Farms and
Andrew Clark
194 Montee Clark
Brownsburg-Chatam, QC J8G 2J6
450-820-7831

Mountfield SSI Dcy Mogul-ET
3006972816 *TR *TV *TL*TY *TD
PTA +1416M +77F +49P 77R 12/12
PTA +799NM +.10%F +.03%P
PTA +5.6PL 2.71SCS +.0DPR
PTA +3.14T +3.33UDC +3.14FLC 77R 12/12
GTPI +2417

Clear-Echo Ross 2331-ET
68669931
50K GTPI +2072
PTA +943M +27F -.03%R +29P +.00%P
PTA +566NM +5.5PL 2.70SCS +2.3DPR
PTA +1.89T +1.56UDC +1.54FLC 12/12
•Just fresh and really shows a lot of promise!
•Same family as De-Su 521 Bookem
•Maternal sister sold for $91,000 in the 2010 Nat'l Convention Sale

Maternal sister to Ross 2331:
Clear-Echo M-O-M 2150-ET VG-87 DOM +2347
Dam of **De-Su 138-ET** GTPI +2657
•#3 GTPI Heifer of the Breed 12/12

Coyne-Farms Dorcy-ET
139005002 VG-87 *BY *TV *TL
PTA +1603M +46F +45P 96R 12/12
PTA +2.96T +3.36UDC +2.85FLC GTPI +2252

Mountfield Marsh Maxine-ET
62784081 Very Good-88 EX-MS DOM
2-03 2x 159d 14,320 4.3 611 3.4 481

Bosside Altaross-ET
62085114 GM *TV *TL *TY
PTA +391M +35F +25P 95R 12/12
PTA +1.40T +1.38UC +1.90FLC GTPI +1990

Clear-Echo 822 Ramo 1200-ET
61765028 *TY Excellent-94 2E EEEEE DOM
GTPI +1926
PTA +883M +23F -.03%F +27P +.00%P
PTA +365NM +2.6PL 2.72SCS +1.2DPR
PTA +2.36T +1.65UDC +1.23FLC 12/12
4-04 3x 365d 39,570 4.5 1782 3.2 1252
7-08 3x 305d 36,120 3.8 1359 3.5 1282
Life: 1532d 135,020 4.1 5603 3.4 4616

3rd through 10th Dams:
Clear-Echo Hershl D-Rac 822 VG-87 DOM
4-05 3x 365d 40,830 3.1 1273 2.6 1081
Life: 1641d 152,450 3.1 4692 3.0 4630
•Numerous sons in A.I.
Clear-Echo Decisn L-Rac 505 VG-86 GMD DOM
5-01 3x 365d 39,390 3.9 1528 2.9 1158
Life: 1849d 150,750 4.2 6372 3.2 4823
•Numerous sons in A.I.
Clear-Echo Lily Rac 264-ET GP-84 DOM
2-11 2x 365d 32,980 4.3 1410 3.4 1137
Life: 1242d 110,650 4.5 5013 3.5 3860
Clear-Echo Jab Racer 45-ET GP-82 GMD DOM
3-02 3x 365d 34,120 4.0 1355 3.3 1127
Clear-Echo Mascot Racer-ET GP-82
3-06 3x 320d 31,190 4.0 1242 3.0 932
Life: 1553d 115,380 4.3 4920 3.2 3694
Clear-Echo Troy Frivolous VG-86 GMD DOM
4-04 2x 365d 29,860 4.3 1283 3.2 952
Life: 1490d 112,040 4.1 4636 3.0 3408
Clear-Echo Apostle Inez EX-90
9-02 2x 307d 27,450 4.0 1099 2.8 772
Kings-Ransom Glarus Ingrid VG-87
7-03 2x 305d 19,780 3.8 744

VAL-BISSON BOOKEM DONA-ET
(Catalog Number 64)

VAL-BISSON SHOTTLE IMELDA-ET "VG-85"
(Dam of Catalog Number 64)

64 VAL-BISSON BOOKEM DONA-ET

CONSIGNOR:
Elite Dairy Genomics LLC
1827 E 7750 S
Chebanse, IL 60922-581
217-341-2437
563-590-7871 Tim Rauen

CAN107281662 • Born August 11, 2011 Donor Dam
99%RHA-I

3K GTPI +2235
PTA +857M +53F +.08%F +40P +.05%P
PTA +622NM +4.5PL 2.58SCS -.6DPR
PTA +3.48T +2.85UDC +2.24FLC 12/12
•will be ready to IVF for new owner!

Bred 1/20/13 to
De-Su Altajackman-ET GTPI + 2429

Full brother to Dona:
Val-Bisson Doorman-ET GTPI+2439
PTA +4.59T +3.66UDC +2.65FLC

De-Su 521 Bookem-ET
66636657 VG-86 *TR *TV *TL *TY *TD
PTA +1310M +43F +51P 78R 12/12
PTA +663NM -.01%F +.04%P
PTA +5.9PL 2.85SCS +.0DPR
PTA +2.83T +2.50UDC +1.70FLC 78R 12/12
GTPI +2233

Val-Bisson Shottle Imelda-ET
CAN106173432 VG-85-2Y-CAN
50K GTPI +2127
PTA +249M +55F +.17%F +25P +.07%P
PTA +471NM +2.3PL 2.54SCS -.1DPR
PTA +3.76T +3.05UDC +2.30FLC 12/12
1-11 2x 365d 25,531 4.2 1076 3.7 957

Ensenada Taboo Planet-ET
60597003 EX-90 GM *TR *TV *TL *TY *TD
PTA +2126M +64F +61P 99R 12/12
PTA +2.14T +1.57UDC -.34FLC GTPI +2133

Clear-Echo 822 Ramo 1199-ET
61765027 *TL Very Good-86 DOM
2-00 3x 365d 32,190 3.4 1103 3.3 1064

Picston Shottle-ET
GBR598172 EX-Extra *TV *TL *TY
PTA +1032M +49F +28P 99R 12/12
PTA +2.61T +1.98UDC +1.79FLC GTPI +1977

Val-Bisson Goldwyn Maya-ET
CAN103857739 VG-88-6Y-CAN 3*
GTPI +1897
PTA +338M +16F +19P +297NM +.9PL
PTA +2.99T +2.74UDC +1.40FLC +.3DPR
5-09 2x 365d 39,800 3.7 1473 3.4 1371
2-00 2x 365d 28,626 4.2 1201 3.4 987

3rd through 8th Dams:
Val-Bisson Finley Dream VG-87-CAN 12*
3-04 2x 365d 35,776 3.1 1116 3.3 1175
Life: 4 lact 122,285 3.2 3935 3.2 3935
Val-Bisson Rudolph Dakota VG-88-CAN 9*
3-01 2x 365d 31,768 3.8 1206 3.3 1058
Val-Bisson Supersire Dactyle VG-86-CAN 2*
6-11 2x 365d 34,255 3.6 1239 2.8 952
Life: 5 lact 139,152 3.9 5445 3.1 4270
Val-Bisson Prelude Dahlia VG-86-CAN 6*
4-11 2x 321d 34,218 3.8 1287 3.1 1071
Loganway Blackstar Daily-ET VG-86-CAN 6*
8-01 2x 305d 36,548 3.6 1323 3.0 1107
Life: 5 lact 189,122 3.7 6960 3.3 6164
Loganway Mark Delicious VG-88 GMD DOM
3-10 2x 365d 28,880 3.6 1047 2.9 833

GLEN-TOCTIN BOLTON LIVANNA "VG-88"
(Dam of Catalog Number 65)

GLEN-TOCTIN SHOTTLE LIVA-ET "EX-91" DOM
(Granddam of Catalog Number 65)

65 GLEN-TOCTIN DOMAIN LIZZY-ET

CONSIGNOR:
Tim Rauen
P.O. Box 65
Farley, IA 52046-0065
563-590-7871

14142755 • Born March 19, 2011 • Donor Dam

3K GTPI +2112
PTA +557M +33F +.05%F +21P +.02T%P
PTA +453NM +3.6PL 2.70SCS +.0DPR
PTA +3.43T +3.61UDC +2.81FLC 12/12

Due 6/11/13 to
Farnear-TBR-BH Movierush-ET GTPI +2387

Same family as:
S-S-I Domain Lithium-ET GTPI +2292

Ronelee Toystory Domain-ET
137974489 EX-90 GM *TV *TL *TY *TD
PTA +971M +19F +25P 95R 12/12
PTA +434NM -.06%F -.02%P
PTA +4.2PL 2.78SCS +.9DPR
PTA +2.99T +2.61UDC +1.85FLC 92R 12/12
GTPI +2040

Glen-Toctin Bolton Livanna
139206328 *TY Very Good-88 VG-MS 4-09
GTPI +1964
PTA +999M +60F +.09%F +42P +.04%P
PTA +337NM +.3PL 2.91SCS -2.5DPR
PTA +3.10T +2.63UDC +.306FLC 12/12
4-01 2x 365d 38,760 4.1 1602 3.4 1306
2-00 2x 365d 34,520 4.4 1529 3.4 1165
•5 sons in A.I.

Maternal brother to Livanna:
Glen-Toctin Super Large-ET GTPI +2296

Jenny-Lou Mrshl Toystory-ET
60372887 GM *TR *TV *TL *TY
PTA +981M +34F +29P 99R 12/12
PTA +2.09T +1.95UDC +1.37FLC GTPI +1786

Ronelee Outside Dabble-ET
134644585 Excellent-91 2E GMD DOM
5-03 3x 365d 44,530 3.6 1612 3.1 1397

Sandy-Valley Bolton-ET
131823833 EX-90 GM *BY *TV *TL
PTA +1961M +72F +52P 99R 12/12
PTA +2.53T +2.49UDC +2.07FLC GTPI +1991

Glen-Toctin Shottle Liva-ET
137242018 Excellent-91 EEEEE DOM
GTPI +1870
PTA +602N +46F +24P +282NM
PTA +2.77T +2.26UDC +2.59FLC 12/12
3-00 2x 365d 41,140 4.4 1810 3.3 1343
1-11 2x 365d 28,370 4.4 1252 3.5 988
•Embryos exported to Japan

3rd through 8th Dams:
Glen-Toctin Aaron Lilith-ET EX-90 GMD DOM
2-05 2x 365d 30,180 5.6 1684 3.4 1025
•Embryos exported worldwide
Unicorn Celsius Lei-ET VG-86 GMD DOM
2-00 2x 365d 27,840 4.5 1240 3.6 1001
Unicorn Blackstar Lilly VG-87 GMD DOM
2-00 2x 365d 29,150 4.0 1157 3.3 974
Catoctin Melwood Loni-ET VG-87 GMD
2-00 2x 365d 26,760 4.3 1162 3.5 945
Unicorn Lucky Lynn-ET VG-85 GMD
5-06 2x 365d 37,580 3.5 1320 3.2 1190
Unicorn Chairman Lynn EX-90 GMD
7-02 2x 365d 36,990 3.8 1416 3.2 1187
Life: 1906d 135,090 4.2 5664 3.5 4558

TRAMILDA OBSERVER LYNN
(Dam of Catalog Numbers 66 & 67)

TRAMILDA SOCRATES LIL LYNN "VG-87"
(Granddam of Catalog Numbers 66 & 67)

66 T-GEN-AC MOGUL LYANNA-ET

67 T-GEN-AC MAYFIELD LYSON-ET

CONSIGNOR:
Tranquility Farms and
Andrew Clark
194 Montee Clark
Brownsburg-Chatam, QC J8G 2J6
450-820-7831

LYANNA ~ 72127284 • Born October 3, 2012

9K GTPI +2421 GLPI +3485 / DGV +3849
PTA +688M +66F +.15%F +29P +.03%P
PTA +861NM +7.9PL 2.51SCS +1.9DPR
PTA +2.85T +3.29UDC +2.01FLC 12/12

LYSON ~ 72140202 • Born October 11, 2012

9K GTPI +2229 GLPI +2632 / DGV +2649
PTA +1138M +50F +.03%F +23P -.04%P
PTA +695M +6.5PL 2.63SCS +2.0DPR
PTA +2.47T +2.58UDC +1.72FLC 12/12

Sire of Lot 66:

Mountfield SSI Dcy Mogul-ET
3006972816 *TR *TV *TL*TY *TD
PTA +1416M +77F +49P 77R 12/12
PTA +799NM +.10%F +.03%P
PTA +5.6PL 2.71SCS +.0DPR
PTA +3.14T +3.33UDC +3.14FLC 77R 12/12
GTPI +2417

Tramilda Observer Lynn
141057743
3K GTPI +2180
PTA +944M +39F +.02%F +19P -.03%P
PTA +696NM +7.3PL 2.41SCS +1.1DPR
PTA +2.31T +2.74UDC +1.24FLC 12/12
•Due to calve March, 2013
•No Shottle, Goldwyn, Bolton or Durham!

Sire of Lot 67:

De-Su D Mayfield 893-ET
69473980 VG-88 *TR *TV *TL *TY *TD
PTA +1603M +53F +46P 78R 12/12
PTA +625NM -.02%F -.01%P
PTA +4.2PL 2.86SCS +1.0DPR
PTA +3.71M +2.90UDC +2.46FLC 78R 12/12
GTPI +2320

De-Su Observer-ET
65917481 VG-88 *TR *TV *TL *TY *TD
PTA +1460M +55F +45P 82R 12/12
PTA +2.67T +2.69UDC +.45FLC GTPI +2219

Tramilda Socrates Lil Lynn
139814532 Very Good-87 VG-MS 3-11
GTPI +1681 +1.38T +1.46UDC +1.18FLC 12/12
1-11 2x 365d 22,130 4.1 916 3.1 676

3rd through 10th Dams:
Tramilda Lou Amy Joy-ET VG-85 VG-MS
1-11 2x 365d 23,570 3.6 842 3.0 697
Diamond-Oak Amy Lynn-ET VG-86 VG-MS
2-04 2x 361d 23,430 4.2 992 3.2 760
Askew Rudolph Amanda-ET VG-86 GMD DOM
3-07 2x 365d 38,400 3.9 1507 3.2 1247
•Dam of Diamond-Oak Armstead
Diamond-Oak Afton-ET VG-85 GMD DOM
2-08 2x 305d 32,590 4.5 1465 3.8 1252
Diamond-Oak Angel-ET VG-86 GMD DOM
2-11 2x 305d 25,740 4.2 1085 3.1 798
Fisher-Place M Amanda-ET 3E-94 GMD DOM
7-00 2x 365d 37,640 4.0 1498 3.2 1218
Wapa Bootmaker Mandy EX-96 3E GMD DOM
4-03 2x 305d 36,560 3.3 1196
•All-American 2 Year Old 1975
Wapa Fury Bell EX-91 2E
7-02 2x 305d 21,130 4.0 846

RYAN-VU G W ATWOOD BREEZE
(Catalog Number 68)

RYAN-VU LINDY BEVERLY "EX-91 3E"
(Granddam of Catalog Number 68)

68 RYAN-VU G W ATWOOD BREEZE

142158933 • Born September 10, 2012

CONSIGNOR:
Chad & Mark Ryan
N3934 Hwy 175 S
Fond du Lac, WI 54937
920-960-1449

Maternal sister to Breeze:
Ryan-Vu Sanchez Botany VG-85 2y

Maple-Downs-I G W Atwood-ET
CAN8956379 EX-9 *TR *TV *TL *TY *TD
PTA +87M +36F +9P 98R 12/12
PTA +127NM +.13%F +.03%P
PTA -1.2PL 2.97SCS -1.1DPR
PTA +4.53T +3.31UDC +3.84FLC 96R 12/12
GTPI +1879

Ryan-Vu Lee Breeze
138949673 Very Good-86 VG-MS 3-11
3-05 2x 322d 26,570 3.0 801 3.1 830
2-02 2x 283d 22,000 3.6 800 3.2 709

Maternal sister to Breeze:
Ryan-Vu Counselor Bargain VG-88
4-06 2x 346d 26,220 3.6 932 3.2 846
Ryan-Vu Jed Balance VG-86 VG-MS
3-03 2x 303d 24,270 3.3 798 3.1 761

Braedale Goldwyn
CAN10705608 GP-Extra *TV *TL *TY
PTA +111M +33F +15P 99R 12/12
PTA +3.03T +2.56UDC +2.52FLC GTPI +1954

MD-Delight Durham Atlee-ET
131704103 Excellent-92 GMD DOM
3-11 2x 365d 38,290 5.5 2091 3.3 1249

Comestar Lee-ET
CAN5757117 EX-Extra *TV *TL
PTA -485M +19F -6P 99R 12/12
PTA +1.15T +.66UDC +.98FLC GTPI +1352

Ryan-Vu Lindy Beverly-ET
121520609 Excellent-91 3E EEEVE
5-02 2x 365d 32,030 3.4 1080 3.1 994
4-02 2x 294d 27,930 3.1 855 3.0 843
2-02 2x 314d 24,150 3.4 812 3.2 777
8-11 2x 257d 26,640 3.0 807 3.1 815
6-04 2x 305d 26,130 2.8 741 3.2 827
7-04 2x 328d 26,270 2.6 684 3.1 814
Life: 2242d 195,450 3.0 5875 3.1 6055

4th and 5th Dams:
Sutherhill Sterling Tina VG-85-3Y-CAN
5-09 2x 364d 22,661 4.0 897 3.3 739
Sutherhill Thunder Odelia VG-86-3Y-CAN
3-01 2x 365d 15,794 4.0 633 3.3 514

Townson Lindy-ET
CAN382748 EX-Extra *TV *TL
PTA -905M -18F -15P 99R 12/12
PTA +.00T -.13UDC -.19FLC GTPI +1031

Sutherhill Keynote Bev
CAN5727455 Very Good-89 EVEVV
4-01 2x 299d 21,890 3.5 776 3.1 672
5-02 2x 297d 24,910 3.0 744 2.9 731
2-01 2x 330d 16,457 3.5 573 3.3 549

RYAN-VU DAMION JAY-JAY
(Catalog Number 69)

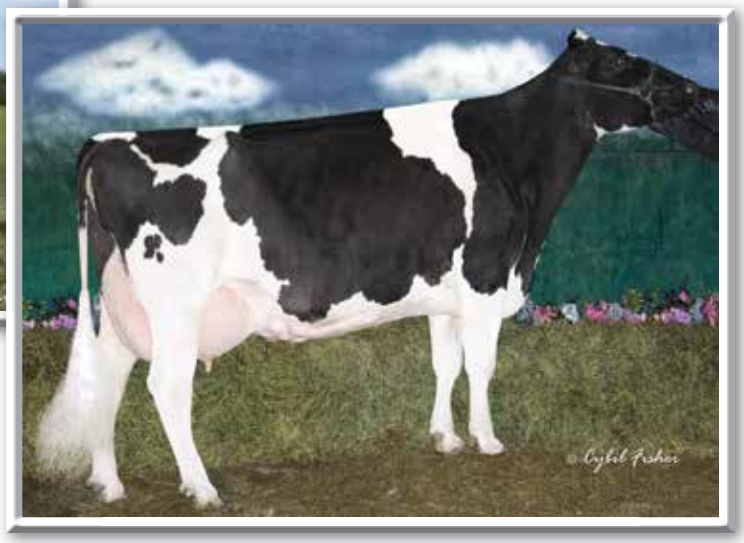

RYAN-VU LEE JACKPOT-ET "EX-92 4E"
(Third Dam of Catalog Number 69)

69 RYAN-VU DAMION JAY-JAY

142037078 • Born June 2, 2012

CONSIGNOR:
Chad & Mark Ryan
N3934 Hwy 175 S
Fond du Lac, WI 54937
920-960-1449

Erbacres Damion
130263722 Excellent-96 *TR *TV *TL *TY *TD
PTA -499M -55F +0P 99R 12/12
PTA -87NM -.14%F +.06%P
PTA +.2PL 3.01SCS -.4DPR
PTA +3.19T +2.11UDC +3.15FLC 99R 12/12
GTPI +1528

Ryan-Vu Zenith Joy
139677696 Very Good-85 VG-MS 3-07
2-03 2x 316d 23,740 3.5 839 3.2 764
3-05 2x 246d 21,532 3.5 756 3.1 669" RIP

Maternal sister to Joy:
Ryan-Vu Stormatic Jingles VG-85 VG-MS
3-05 2x 356d 31,350 3.7 1151 2.9 914

Regancrest Elton Durham-ET
2250783 EX-90 GM *TR *CV *TL
PTA -255M -32F +5P 99R 12/12
PTA +2.47T +2.22UDC +2.11FLC GTPI +1568

Regancrest Encore Dalhia-ET
124287356 Very Good-89
2-01 2x 365d 29,250 3.3 971 3.3 968

Ocean-View Zenith-Tw-ET
129800008 GM *TR *TV *TL *TD
PTA -145M +13F +5P 99R 12/12
PTA +1.23T +1.67UDC -.48FLC GTPI +1686

Ryan-Vu Gibson July
134548599 Excellent-90 EX-MS 2E
4-03 2x 345d 29,930 3.4 1009 3.2 954
5-04 2x 319d 27,940 3.5 973 3.2 889
2-03 2x 300d 21,880 4.4 963 3.2 693
6-07 2x 365d 29,310 3.2 942 3.1 913
3-04 2x 281d 22,040 3.8 835 3.2 709
Life: 1881d 151,500 3.6 5469 3.1 4769

3rd through 7th Dams:
Ryan-Vu Lee Jackpot-ET EX-92 4E
4-05 2x 365d 29,690 3.9 1166 3.1 933
9-09 2x 365d 33,080 3.5 1143 2.9 957
Life: 2992d 238,280 3.8 9004 3.1 7322
Millbrooke A J Jetta EX-90 EX-MS 2E
2-05 2x 363d 18,790 4.6 855 3.3 619
Millbrooke Warden Julie VG-87-11Y-CAN 2*
10-4 2x 316d 20,593 4.3 891 3.2 668
Life: 12 lact 208,447 4.1 8620 3.3 6949
Millbrooke T T Jewel VG-85-3Y-CAN
3-03 2x 310d 15,957 4.0 631 3.2 514
Barpat Ultimate Judy VG-85-7Y-CAN
6-10 2x 365d 26,001 3.7 957 2.8 723
Life: 7 lact 137,005 3.5 4740 2.9 3955

BELLA-RIDGE GO FOR BROKE-ET
(Catalog Number 70)

ROSEDALE GO FOR GIN-ET "EX-92"
(Dam of Catalog Numbers 70 & 71)

70 BELLA-RIDGE GO FOR BROKE-ET

CONSIGNOR:
Lynn & Sara Harbaugh and
Kurt & Sarah Loehr
N11912 Graetz Rd.
Marion, WI 54950-9193
920-420-1524

70543906 • Born September 5, 2011

•8th Fall Calf International Holstein Show 2012
•2nd Fall Calf Midwest Fall National Show 2012
•Reserve Calf Champion WI Junior State Fair 2012
•1st Fall Calf - Group 3, WI Junior State Fair 2012
•4th Fall Calf WI Championship Show 2012
•HM Junior Champion Dist 7 Show 2012
•2nd Fall Calf Midwest Spring National 2012

Bred 10/12/12 to
*KHW Elm-Park Acme-ET *RC GTPI +1871*
(ultrasound female)

Maternal sister to Go For Broke:
Bella-View Shot of Gin
•Nom. All-American Fall Yearling 2012
•1st Fall Yearling Eastern Fall National 2012
•6th Fall Yearling Int'l Holstein Show 2012
•1st Fall Calf & Jr Champ. Mideast Fall Nat'l 2011
•1st Fall Calf & Res. Calf Champ. WI Jr St. Fr '11
•Sold for $26,500 at March Madness 2012

Regancrest S Braxton-ET
61898423 EX-95 *TR *TV *TL *TY *TD
PTA +1127M +12F +13P 97R 12/12
PTA -144M -.10%F -.08%P
PTA -4.2PL 2.99SCS -3.1DPR
PTA +3.61T +2.02UDC +1.86FLC 94R 12/12
GTPI +1501

Rosedale Go For Gin-ET
139395749 Excellent-92 EEEEE 3-09
GPTI +1537 +2.73T +2.22UDC +1.67FLC 12/12
3-04 2x 365d 34,000 4.2 1430 3.0 1030"
2-01 2x 365d 26,290 4.1 1089 3.4 904
•Three daughters in top 3 at National Shows in 2012

Full sister to Gin:
Rosedale Lexington EX-92
•Res. All-American Jr 2 Year Old 2010
•Res. All-American Jr 3 Year Old 2011
•2nd Jr. 3 Yr Old & HM Int. Ch. Int'l Hol. Sh. 2011

Picston Shottle-ET
GBR598172 EX-Extra *TV *TL *TY
PTA +1032M +49F +28P 99R 12/12
PTA +2.61T +1.98UDC +1.79FLC GTPI +1977

Regancrest-PR Barbie-ET
60602011 *TV Excellent-92 GMD DOM
2-06 2x 365d 31,609 3.9 1237 3.3 1050

Braedale Goldwyn
CAN10705608 GP-Extra *TV *TL *TY
PTA +111M +33F +15P 99R 12/12
PTA +3.03T +2.56UDC +2.52FLC GTPI +1954

Rosedale Lexi-ET
135177644 Very Good-89 EEEVE 3-01
2-02 2x 365d 26,800 5.1 1356 3.1 837
•Res. Int. Champion Midwest Spr. Nat'l 2007
•All-Wisconsin Jr 2 Year Old 2006
•HM All-American Spring Yearling 2005
•3rd Spring Yrlg Int'l Holstein Show 2005

3rd through 7th Dams:
Rosedale Lea-Ann-ET *RC EX-93 2E GMD
4-08 3x 365d 39,370 3.4 1325 3.1 1202
Life: 1345d 120,420 3.6 4315 3.2 3795
•1st Jr 3 Year Old Midwest Spring Nat'l 1998
Stookey Elm Park Blackrose-ET *RC 3E-96
5-03 2x 365d 42,230 4.6 1939 3.4 1432
•All-Time All-American Jr 2 Yr Old & Jr 3 Yr Old
Nandette TT Speckle-Red EX-93 DOM
4-08 2x 365d 25,290 4.7 1195
•All-American R&W 1981 & 1983
Nandette Riley Nana-Red VG-87 VEVV
7-01 2x 365d 20,070 3.4 677 3.1 621
Nandette Bootmaker Gale VG-89 VEEV
5-07 2x 305d 22,300 4.0 896

BELLA-RIDGE YOU GO GIRL-ET
(Catalog Number 71)

BELLA-VIEW SHOT OF GIN
(Maternal Sister to Catalog Numbers 70 & 71)

71 BELLA-RIDGE YOU GO GIRL-ET

70543917 • Born December 4, 2011

•*3rd Winter Calf Midwest Fall National Show 2012*

CONSIGNOR:
Lynn & Sara Harbaugh and
Kurt & Sarah Loehr
N11912 Graetz Rd.
Marion, WI 54950-9193
920-420-1524

Regancrest S Braxton-ET
61898423 EX-95 *TR *TV *TL *TY *TD
PTA +1127M +12F +13P 97R 12/12
PTA -144M -.10%F -.08%P
PTA -4.2PL 2.99SCS -3.1DPR
PTA +3.61T +2.02UDC +1.86FLC 94R 12/12
GTPI +1501

Rosedale Go For Gin-ET
139395749 Excellent-92 EEEEE 3-09
GPTI +1537 +2.73T +2.22UDC +1.67FLC 12/12
3-04 2x 365d 34,000 4.2 1430 3.0 1030"
2-01 2x 365d 26,290 4.1 1089 3.4 904
•*Three daughters in top 3 at National Shows in 2012*

Full sister to Gin:
Rosedale Lexington EX-92
•*Res. All-American Jr 2 Year Old 2010*
•*Res. All-American Jr 3 Year Old 2011*
•*2nd Jr. 3 Yr Old & HM Int. Ch. Int'l Hol. Sh. 2011*

Picston Shottle-ET
GBR598172 EX-Extra *TV *TL *TY
PTA +1032M +49F +28P 99R 12/12
PTA +2.61T +1.98UDC +1.79FLC GTPI +1977

Regancrest-PR Barbie-ET
60602011 *TV Excellent-92 GMD DOM
2-06 2x 365d 31,609 3.9 1237 3.3 1050

Braedale Goldwyn
CAN10705608 GP-Extra *TV *TL *TY
PTA +111M +33F +15P 99R 12/12
PTA +3.03T +2.56UDC +2.52FLC GTPI +1954

Rosedale Lexi-ET
135177644 Very Good-89 EEEVE 3-01
2-02 2x 365d 26,800 5.1 1356 3.1 837
•*Res. Int. Champion Midwest Spr. Nat'l 2007*
•*All-Wisconsin Jr 2 Year Old 2006*
•*HM All-American Spring Yearling 2005*
•*3rd Spring Yrlg Int'l Holstein Show 2005*

Maternal sisters to You Go Girl:
Bella-View Shot of Gin
•*Nom. All-American Fall Yearling 2012*
•*1st Fall Yearling Eastern Fall National 2012*
•*6th Fall Yearling Int'l Holstein Show 2012*
•*1st Fall Calf & Jr Champ. Mideast Fall Nat'l 2011*
•*1st Fall Calf & Res. Calf Champ. WI Jr St. Fr '11*
•*Sold for $26,500 at March Madness 2012*
Bella-Ridge Go For It-ET
•*3rd Winter Calf WI Championship Show 2012*
Bella-Ridge Dam Good
•*Sold for $28,000 in March Madness 2012*

3rd through 7th Dams:
Rosedale Lea-Ann-ET *RC EX-93 2E GMD
4-08 3x 365d 39,370 3.4 1325 3.1 1202
Life: 1345d 120,420 3.6 4315 3.2 3795
•*1st Jr 3 Year Old Midwest Spring Nat'l 1998*
Stookey Elm Park Blackrose-ET *RC 3E-96
5-03 2x 365d 42,230 4.6 1939 3.4 1432
•*All-Time All-American Jr 2 Yr Old & Jr 3 Yr Old*
Nandette TT Speckle-Red EX-93 DOM
4-08 2x 365d 25,290 4.7 1195
•*All-American R&W 1981 & 1983*
Nandette Riley Nana-Red VG-87 VEVV
7-01 2x 365d 20,070 3.4 677 3.1 621
Nandette Bootmaker Gale VG-89 VEEV
5-07 2x 305d 22,300 4.0 896

KINGSMILL ASHLYNS ASHORE-ET "VG-88 EX-MS"
(Catalog Number 72)

72 KINGSMILL ASHLYNS ASHORE-ET

68881007 • Born September 22, 2009 • Donor Dam

Very Good-88 VVVVE 2-10
GTPI +1549 +2.83T +1.78UDC +2.12FLC 12/12
2-05 2x 335d 24,028 3.8 902 3.2 775"
•Embryos exported to Japan

Bred 7/14/12 to
Regancrest -GV S Bradnick-ET GTPI +1961
(ultrasound male & female)

CONSIGNOR:
Lynn & Sara Harbaugh and
Kurt & Sarah Loehr
N11912 Graetz Rd.
Marion, WI 54950-9193
920-420-1524

72A FIRST CHOICE FEMALE
Two female pregancies due August, 2013
Two female pregancies due Sept, 2013
S: Regancrest Elton Durham-ET
D: Kingsmill Ashlyns Ashore-ET

72B FIRST CHOICE FEMALE
Seven female pregnancies due July, 2013
S: Pine-Tree Sid-ET
D: Kingsmill Ashlyns Ashore-ET

Braedale Goldwyn
CAN10705608 GP-Extra *TV *TL *TY
PTA +111M +33F +15P 99R 12/12
PTA +376NM +.11%F +.04%P
PTA +1.8PL 2.62SCS +.0DPR
PTA +3.03T +2.56UDC +2.52FLC 99R 12/12
GTPI +1954

Tri-Day Ashlyn-ET
17181481 Excellent-96 2E GMD DOM
IMP GTPI +1119 +2.34T +1.35UDC +1.34FLC 12/12
4-09 2x 365d 43,090 4.8 2079 3.5 1503
3-08 2x 348d 38,570 4.3 1675 3.4 1329
Life: 1374d 144,770 4.6 6665 3.5 5135
•All-Time All-American 4 Year Old 2003
•All-American & All-Canadian 4 Year Old 2001
•Supreme Champion World Dairy Expo 2001
•All-World - Holstein International 2001
•All-American Sr. 3 Year Old 2000

Shoremar James
CAN5902195 GP-Extra *TV *TL
PTA -622M +7F +4P 99R 12/12
PTA +.67T +.65UDC +.21FLC GTPI +1239G

Braedale Baler Twine-ETS
CAN6860888 VG-86-2Y-CAN 32*
2-01 2x 365d 30,906 4.9 1521 3.4 1052

Marcrest Encore
2048702 EX-96 GM *TV *TL
PTA -903M -24F -27P 99R 12/12
PTA +1.04T +.64UDC -.22FLC TPI +1031

Bendy-Brook Odyssey Favorite
13590311 Excellent-92 EVEEE 2E DOM
6-01 2x 337d 22,670 3.4 770 3.1 706
4-11 2x 317d 21,410 3.4 721 3.1 658
4-00 2x 287d 20,090 3.5 703 2.9 586
•Res. All-American Produce of Dam 2000
•Nom. Jr. All-American Aged Cow 1995

Dreamstreet Odyssey-ET
1877564 Excellent-95
PTA -2385M -73F -75P 99R 12/12
PTA -.43T -.34UDC -.59FLC TPI +635

Bendy-Brook Star Fonda
11077615 Very Good-86 VG-MS
3-11 2x 290d 23,390 3.5 826 3.1 724
5-09 2x 312d 22,340 3.3 734 3.0 680
2-11 2x 288d 20,840 3.4 702 3.1 651

BELLA-VIEW ALEX ASHANTI-ET
(Catalog Number 73)

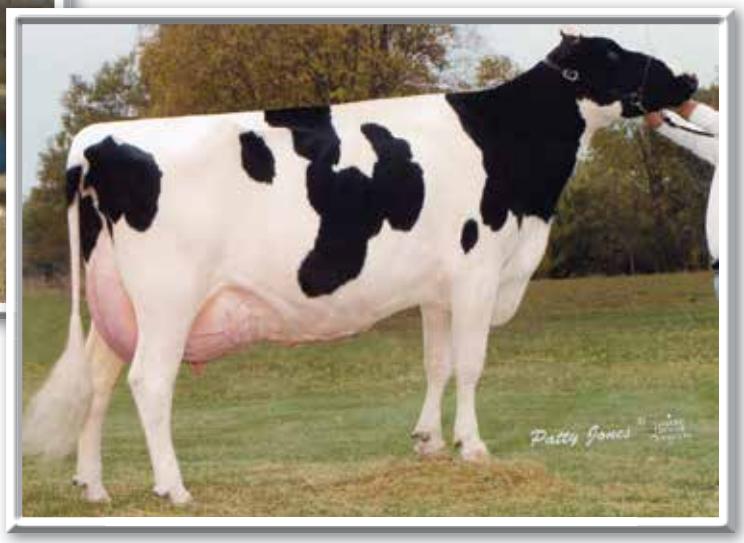

TRI-DAY ASHLYN-ET "EX-96 2E" GMD DOM
(Dam of Catalog Number 72, Granddam of Catalog Number 73)

73 BELLA-VIEW ALEX ASHANTI-ET

70543935 • Born June 1, 2012

CONSIGNOR:
Lynn & Sara Harbaugh and
Kurt & Sarah Loehr
N11912 Graetz Rd.
Marion, WI 54950-9193
920-420-1524

Golden-Oaks St Alexander-ET
61133837 EX-94 *TR *TV *TL *TY *TD
PTA +420M +67F +12P 99R 12/12
PTA +274NM +.19%F +.00%P
PTA +.4PL 2.96SCS -2.2DPR
PTA +2.24T +1.55UDC +1.94FLC 99R 12/12
GTPI +1721

Kingsmill Ashlyns Ashore-ET
68881007 Very Good-88 VVVVE 2-10
GTPI +1549 +2.83T +1.78UDC +2.12FLC 12/12
2-05 2x 335d 24,028 3.8 902 3.2 775"
•Embryos exported to Japan

Comestar Stormatic-ET
CAN6947936 EX-Extra *TV *TL
PTA +386M -4F +4P 99R 12/12
PTA +1.72T +.79UDC +2.54FLC GTPI +1481

Neu-Way Patron Allie-ET
17216847 *CV *TM Very Good-87 GMD DOM
1-11 2x 365d 35,440 3.9 1398 3.3 1168

Braedale Goldwyn
CAN10705608 GP-Extra *TV *TL *TY
PTA +111M +33F +15P 99R 12/12
PTA +3.03T +2.56UDC +2.52FLC GTPI +1954

Tri-Day Ashlyn-ET
17181481 Excellent-96 2E GMD DOM
IMP GTPI +1119 +2.34T +1.35UDC +1.34FLC 12/12
4-09 2x 365d 43,090 4.8 2079 3.5 1503
3-08 2x 348d 38,570 4.3 1675 3.4 1329
Life: 1374d 144,770 4.6 6665 3.5 5135
•All-Time All-American 4 Year Old 2003
•All-American & All-Canadian 4 Year Old 2001
•Supreme Champion World Dairy Expo 2001
•All-World - Holstein International 2001
•All-American Sr. 3 Year Old 2000

Maternal sisters to Ashore:
Ernest-Anthony Aphrodite EX-95 2E
4-01 2x 305d 35,140 5.7 1988 3.3 1172
•Nom. All-American 125,000 lb. Cow 2010
EO Siemers Ashlyns Angel-ET EX-96 2E
4-03 2x 365d 41,365 4.2 1749 3.1 1277
•Res. All-American Sr. 2 Year Old 2006
EK-Oseeana Ambrosia-ET EX-95 3E GMD
4-04 2x 365d 40,720 4.9 1983 3.6 1456
•2x Reserve All-American
Kingsmill Ashlyns Audrey-ET EX-92
2-00 3x 329d 28,330 4.2 1203 3.4 952

3rd and 4th Dams:
Bendy-Brook Odyssey Favorite EX-92 2E DOM
6-01 2x 337d 22,670 3.4 770 3.1 706
•Res. All-American Produce of Dam 2000
Bendy-Brook Star Fonda VG-86
3-11 2x 290d 23,390 3.5 826 3.1 724
Life: 1677d 108,500 3.4 3725 3.2 3430

ERNEST-ANTHONY ADELINE-ET
"EX-92 EX-MS"
(Dam of Catalog Number 74)

EK-OSEEANA AMBROSIA-ET
"EX-95 3E" GMD
(Granddam of Catalog Number 74)

ERNEST-ANTHONY AFTER ADAIRE
(Catalog Number 74)

74 ERNEST-ANTHONY AFTER ADAIRE

71469909 • Born September 24, 2011

CONSIGNOR:
Chad & Amy Ryan and
Lynn & Sara Harbaugh
N11912 Graetz Rd.
Marion, WI 54950-9193
920-960-1449
920-420-1524

Ms Atlees Sht Aftershock-ET
65249839 VG-87 *TV *TL *TY
PTA +312M +22F +3P 98R 12/12
PA +186NM +.04%F -.02%P
PTA +.9PL 2.73SCS -.6DPR
PTA +3.32T +2.67UDC +2.42FLC 96R 12/12
GTPI +1787

Ernest-Anthony Adeline-ET
138736956 Excellent-92 EX-MS 4-08
GTPI +1891 +3.30T +2.66UDC +2.88FLC 12/12
3-01 2x 337d 30,080 4.2 1263 3.0 910
2-00 2x 347d 22,780 3.9 898 3.4 770
4-03 2x 239d 20,670 3.6 752 3.1 648

Full sister to Adeline:
Ernest-Anthony Addison-ET EX-92
3-01 2x 308d 25,470 5.3 1348 3.4 862

Picston Shottle-ET
GBR598172 EX-Extra *TV *TL *TY
PTA +1032M +49F +28P 99R 12/12
PTA +2.61T +1.98UDC +1.79FLC GTPI +1977

MD-Delight Durham Atlee-ET
131704103 Excellent-92 GMD DOM
3-11 2x 365d 38,290 5.5 2091 3.3 1249

Braedale Goldwyn
CAN10705608 GP-Extra *TV *TL *TY
PTA +111M +33F +15P 99R 12/12
PTA +3.03T +2.56UDC +2.52FLC GTPI +1954

EK-Oseeana Ambrosia-ET
134204349 Excellent-95 EEEEE 3E GMD
GTPI +1477 +2.76T +1.60UDC +2.12FLC 12/12
4-04 2x 365d 40,720 4.9 1983 3.6 1456
6-04 2x 365d 44,140 4.2 1852 3.4 1482
2-03 2x 365d 34,290 5.0 1717 3.5 1210
8-01 2x 336d 33,610 4.5 1520 3.2 1061
Life: 1855d 177,700 4.7 8269 3.4 6096
•Nom. All-American Aged Cow 2010
•Res. All-American 4 Year Old 2007
•Res. All-American Jr 2 Year Old 2005

Maternal sisters to Ambrosia:
Ernest-Anthony Aphrodite EX-95 2E
4-01 2x 305d 35,140 5.7 1988 3.3 1172
•Nom. All-American 125,000 lb. Cow 2010
EO Siemers Ashlyns Angel-ET EX-96 2E
4-03 2x 365d 41,365 4.2 1749 3.1 1277
•Res. All-American Sr. 2 Year Old 2006

3rd through 5th Dams:
Tri-Day Ashlyn-ET EX-96 2E GMD DOM
4-09 2x 365d 43,090 4.8 2079 3.5 1503
3-08 2x 348d 38,570 4.3 1675 3.4 1329
Life: 1374d 144,770 4.6 6665 3.5 5135
•All-Time All-American 4 Year Old 2003
•All-American & All-Canadian 4 Year Old 2001
•Supreme Champion World Dairy Expo 2001
•All-American Sr. 3 Year Old 2000
Bendy-Brook Odyssey Favorite EX-92 2E DOM
6-01 2x 337d 22,670 3.4 770 3.1 706
•Res. All-American Produce of Dam 2000
Bendy-Brook Star Fonda VG-86
3-11 2x 290d 23,390 3.5 826 3.1 724
Life: 1677d 108,500 3.4 3725 3.2 3430

Red & White Selections

A&M-BUSHMAN SUNBURN-RED-ET
(Catalog Number R1)

R1 A&M-BUSHMAN SUNBURN-RED-ET

CONSIGNOR:
Chris & Jen Hill
Tim Merwath
Frank Connelly, Jr.
8517 Orndorff Rd.
Thurmont, MD 21788-1202
202-255-7907

141802754 • Born March 12, 2012

•HM All-American R&W Spring Heifer Calf 2012
•1st Spring Heifer All-American R&W Show 2012
•3rd Spring Heifer Grand Int'l R&W Show 2012
•1st MD State Fair R&W Show 2012

Patience Sholine Contender-Red
CAN7483577 EX-95 ST *TV *TL
PTA -2340M -43F -60P 95R 12/12
PTA -116NM +.18%F +.04%P
PTA +1.8PL 2.62SCS +.3DPR
PTA +2.63T +2.88UDC +1.57FLC 92R 12/12
TPI +1329

Bingland Advent Sunshine-ET *RC
137882515 Very Good-87 VG-MS 4-03
2-08 2x 305d 19,044 4.5 859 3.4 641"
3-10 2x 305d 21,180 3.9 821 3.5 747
•Nominated All-American Fall Calf 2007
•1st Fall Calf Eastern Fall National 2007
•5th Fall Calf International Holstein Show 2007

Maternal sister:
Bingland Dundee Ariel-ET EX-90
•Sons in AI

Valleyriver Ruben Redmn-Red-ET
CAN10646281 EX-ST *TV *TL *TY *TD
PTA -842M -14F -7P 99R 12/12
PTA +1.59T +2.29UDC -.07FLC GTPI +1542

Sunspark R Marker Dolly *RC
CAN9309434 VG-86-2Y-CAN 2*
4-03 2x 365d 28,206 4.0 1140 3.2 902

KHW Kite Advent-Red-ET
133002953 EX-94 *TV *TL *TD
PTA -958M -9F -20P 99R 12/12
PTA +2.56T +2.24UDC +1.63FLC GTPI +1583

Ms Regancrest Summer-ET
60602109 Very Good-86 VG-MS 3-03
2-06 2x 305d 22,650 4.0 896 3.5 786
Full sister:
Ms Regancrest Salena-ET VG-89 GMD
3-05 2x 342d 27,100 5.0 1353 3.1 834
•3rd Winter Yrlg., Int'l Holstein Show 2003
Maternal sister:
Ms Regancrest LJ Daphne-ET EX-95
5-02 2x 365d 35,930 4.2 1525 3.2 1163

Maternal sister to Sunburn:
MD-Hillbrook Sunburst-Red-ET EX-92
•All-American R&W Sr. 3 Year Old 2012
•All-American R&W Sr. 2 Year Old 2011
•Unanimous All-American R&W Fall Yearling 2010
•Junior Champion Grand Int'l R&W Show 2010
•Unanimous All-American R&W Fall Calf 2009
•Sold for $200,000 at International Intrigue 2011

3rd through 8th Dams:
Regancrest BR Princes Di-ET EX-92 DOM
4-07 2x 365d 31,110 3.9 1211 3.3 1019
Regancrest Wade Debra-ET VG-85 2y
2-06 2x 287d 26,779 4.1 1102 3.2 847
Regancrest Jed Deborah EX-95 2E DOM
3-10 2x 365d 38,770 4.9 1884 2.9 1122
Life: 2643d 250,120 4.2 10532 3.1 7753
•Grand Champion IA State Sh. '99, '00, '02, '03
Snow-N Dellias Darlene-ET EX-94 2E GMD DOM
3-05 2x 365d 32,080 4.1 1303 3.6 1146
Snow-N Denises Dellia EX-95 GMD DOM
7-06 2x 365d 35,610 4.0 1431 3.1 1103
Life: 1704d 113,640 4.0 4555 3.4 3822
•Grand Champion & BU WI Spring Show 1991
Snow-N Dorys Denise EX-90 2E GMD DOM
5-09 2x 365d 33,350 3.8 1256 3.1 1038
Life: 1604d 114,010 3.6 4153 3.2 3649

Our Quest is Your Success

MD-HILLBROOK SUNBURST-RED-ET "EX-92"
(Dam of Catalog Number R2)

MS GOLDWYN SUNSCREEN-ET *RC
(Catalog Number R2)

R2 MS GOLDWYN SUNSCREEN-ET *RC

71577227 • Born September 3, 2012

CONSIGNOR:
Gene Iager, Eric Dupasquier and
Ehrhardt Farms
11820 State Rte. 216
Fulton, MD 20759-2212
301-325-9025 Gene Iager
410-688-7067 Kevin Ehrhardt

Braedale Goldwyn
CAN10705608 GP-Extra *TV *TL *TY
PTA +111M +33F +15P 99R 12/12
PTA +376NM +.11%F +.04%P
PTA +1.8PL 2.62SCS +.0DPR
PTA +3.03T +2.56UDC +2.52FLC 99R 12/12
GTPI +1954

MD-Hillbrook Sunburst-Red-ET
139553617 Excellent-92 3-04
3-08 2x 251d 27,370 4.1 1141 3.1 805" RIP
2-05 2x 365d 29,070 3.6 1074 3.1 921"
•All-American R&W Sr. 3 Year Old 2012
•1st Sr. 3 Yr Old & Int. Ch. Gr. Int'l R&W Show 2012
•All-American R&W Sr. 2 Year Old 2011
•Nom. All-American Sr. 2 Year Old 2011
•2nd Sr. 2 Yr Old Int'l Holstein Show 2011
•1st Sr. 2 Yr Old & HM Gr. Ch. NY Spr. R&W Sh. '11
•1st Sr. 2 Yr Old & Res. Int. Ch. NY Spr. Show 2011
•Sold for $200,000 at International Intrigue 2011

Shoremar James
CAN5902195 GP-Extra *TV *TL
PTA -622M +7F +4P 99R 12/12
PTA +.67T +.65UDC +.21FLC GTPI +1239G

Braedale Baler Twine-ETS
CAN6860888 VG-86-2Y-CAN 32*
2-01 2x 365d 30,906 4.9 1521 3.4 1052

Fradon Redliner-Red-ET
CAN7528698 EX-91 ST *TV *TL
PTA +237M -20F +7P 99R 12/12
PTA +2.00T +1.60UDC +.41FLC GTPI +1440

Bingland Advent Sunshine-ET *RC
137882515 Very Good-87 VG-MS 4-03
2-08 2x 305d 19,044 4.5 859 3.4 641"
3-10 2x 305d 21,180 3.9 821 3.5 747
•Nominated All-American Fall Calf 2007
•1st Fall Calf Eastern Fall National 2007
•5th Fall Calf International Holstein Show 2007

Maternal sister:
Bingland Dundee Ariel-ET EX-90
•Sons in AI

SUNBURST!
•Unanimous All-American R&W Fall Yearling 2010
•Junior Champion Grand Int'l R&W Show 2010
•1st Fall Yearling Grand Int'l R&W Show 2010
•Unanimous All-American R&W Fall Calf 2009
•1st Fall Calf Grand Int'l R&W Show 2009

3rd through 9th Dams:
Ms Regancrest Summer-ET VG-86 VG-MS
2-06 2x 305d 22,650 4.0 896 3.5 786
Regancrest BR Princes Di-ET EX-92 DOM
4-07 2x 365d 31,110 3.9 1211 3.3 1019
Regancrest Wade Debra-ET VG-85 2y
2-06 2x 287d 26,779 4.1 1102 3.2 847
Regancrest Jed Deborah EX-95 2E DOM
3-10 2x 365d 38,770 4.9 1884 2.9 1122
Life: 2643d 250,120 4.2 10532 3.1 7753
•Grand Champion IA State Sh. '99, '00, '02, '03
Snow-N Dellias Darlene-ET EX-94 2E GMD DOM
3-05 2x 365d 32,080 4.1 1303 3.6 1146
Snow-N Denises Dellia EX-95 GMD DOM
7-06 2x 365d 35,610 4.0 1431 3.1 1103
Life: 1704d 113,640 4.0 4555 3.4 3822
•Grand Champion & BU WI Spring Show 1991
Snow-N Dorys Denise EX-90 2E GMD DOM
5-09 2x 365d 33,350 3.8 1256 3.1 1038
Life: 1604d 114,010 3.6 4153 3.2 3649

WILSTAR-RS TLT LIMITED-RED "EX-94 2E"
(Dam of Catalog Number R3)

R3 MILKSOURCE -RED-ET

72230118 • Born December , 2012

CONSIGNOR:
Milk Source LLC
N3569 Vanden Bosch Rd.
Kaukauna, WI 54130
608-566-9096 Jamie Endvick

Synergy Always-Red-ET
69096074 *TV *TL *TY *TD
PTA -159M +21F +7P 77R 12/12
PTA +306NM +.10%F +.05%P
PTA +3.3PL 2.94SCS -.1DPR
PTA +3.47T +3.51UDC +2.26FLC 76R 12/12
GTPI +1941

Wilstar-RS Tlt Limited-Red
62371079 Excellent-94 EEEVE 2E 6-02
3-07 2x 365d 37,420 4.1 1519 3.5 1292
5-09 2x 365d 35,360 3.8 1327 3.4 1185
1-11 2x 365d 24,200 3.8 928 3.4 823
Life: 1307d 109,830 3.9 4270 3.4 3777
•Res. All-American R&W Aged Cow 2011
•Res. Grand Champ. Grand Int'l R&W Show 2011
•1st Mature Cow & HM Gr. Ch. Can. Nat'l R&W 2011
•Res. All-Canadian R&W Senior Cow 2011
•Nom. All-American R&W 4 Year Old 2009
•1st 4 Yr Old & Res. Sr. Champ. WI Ch. Sh. 2009

Scientific Destry-ET *RC
138122625 VG-88 *RC *TV *TL *TY
PTA -398M -2F +10P 98R 12/12
PTA +2.84T +2.81UDC +1.25FLC GTPI +1904

Synergy Lawn Boy Amelia-ET *RC
65496441 Very Good-88 EX-MS 4-01
2-03 3x 3 65d 33,290 4.2 1394 3.3 1099

Ladino Park Talent-Imp-ET *RC
AUS930377 EX-ST *RC *TV *TL
PTA -235M -28F +4P 99R 12/12
PTA +2.17T +2.31UDC +1.13FLC GTPI +1446

Wilstar-RS Kite Lover-Red
134370389 Excellent-91 2E EEEVE 6-01
4-07 2x 365d 41,700 3.9 1627 3.3 1376
3-03 2x 365d 32,070 3.6 1170 3.3 1059
2-03 2x 327d 26,160 3.7 977 3.3 869
Life: 1258d 116,740 3.9 4511 3.4 3923
•7th Jr. 2 Year Old Grand Int'l R&W Show 2005
•Member 2nd Dam/Daughter Grand Int'l R&W Show 2005

R4

CONSIGNOR:
Dan Kaufmann
1006 North Connor Trail
Sioux Falls, SD 57103
606-359-6332

LOVER HEIFER -RED-ET
pending • Born December , 2012
S: Lookout P Redburst-Red-ETCAN106030980
D: Wilstar-RS Kite Lover-Red 134370389

3rd through 9th Dams:
Wilstar-RS Rub Lazer-Red-Tw EX-91 2E
4-02 2x 365d 40,920 3.7 1532 3.3 1356
WVA-Greystone M Lexus-ET *RC EX-91 2E
4-04 2x 365d 28,490 3.1 890 3.0 842
Hanover-Hill Charlylu-Red VG-85
4-11 3x 365d 35,320 4.1 1463 3.6 1280
Hanover-Hill-R Lulu-Red-ET EX-91 2E
3-05 3x 365d 26,620 3.9 1033 3.5 920
C Hanoverhill Sheik Lulu-ET *RC EX-CAN
9-03 2x 365d 39,020 3.8 1484 3.3 1302
Life: 2849d 206,369 3.9 8136 3.5 7196
Tora Triple Threat Lulu EX-96 GMD DOM *11
3-04 2x 321d 22,070 3.7 811
•Res. All-Canadian Mature Cow 1981
Ormsby Lougo Alta EX-90 GMD
Ormsby Alta Pride VG-85

JERLAND TAL GIOVANNA-RED-ET "EX-91 EX-MS"
(Catalog Number R5)

R5 JERLAND TAL GIOVANNA-RED-ET

CONSIGNOR:
Reid Stransky and
Dykshorn Holsteins Inc.
3209 Austin Rd.
Owatonna, MN 55060-6565
507-456-4156

140023277 • Born September 2, 2008 • Donor Dam

Excellent-91 EEEVE 4-02
2-07 2x 365d 23,490 4.5 1055 3.4 797
4-01 2x 81d 4,230 6.1 259 3.1 131"RIP
•3rd Sr. 3 Year Old Midwest Spr. Nat'l R&W Sh. 2012
•7th Sr. 2 Year Old Grand Int'l R&W Show 2011
•1st Sr. 2 Yr Old & Res. Int. Ch. MN St. Fr. R&W Sh. '11

*•At selling price of over $20,000, buyer will receive 5 #1 embryos from Giovanna X Mr Apples Armani-ET *RC*

Ladino Park Talent-Imp-ET *RC
AUS930377 EX-ST *RC *TV *TL
PTA -235M -28F +4P 99R 12/12
PTA -18NM -.08%F +.04%P
PTA +2.4PL 3.21SCS -2.0DPR
PTA +2.17T +2.31UDC +1.13FLC 99R 12/12
GTPI +1446

Scientific Grace-Red-ET
132856773 Excellent-91 EEEEE 5-05
5-00 2x 365d 28,530 4.4 1260 3.5 1004
3-04 3x 365d 27,990 3.7 1043 3.7 1028
2-03 3x 358d 27,020 3.8 1040 3.2 875
•First 8th generation EX, Red Roxy!
•Nom. All-American R&W 2007 & 2008
•1st Aged Cow Midwest Spring Nat'l R&W Show 2008
•3rd 5 Year Old Grand Int'l R&W Show 2007
•1st 5 Year Old Midwest Spr. Nat'l R&W Show 2007
•1st Dam/Dtr Midwest Spr. Nat'l R&W Show 2007

Maughlin Storm-ET
CAN5457798 EX-Extra B/R *TV *TL
PTA -148M +24F -4P 99R 12/12
PTA +1.14T +.69UDC +1.53FLC GTPI +1425

Markwell Leader Rose-ET *RC
15804313 *RC Excellent-91 2E
2-11 2x 365d 30,490 4.2 1288 3.2 988

Carrousel Regiment-Red-ET
128891296 VG-85 *TV *TL
PTA -656M -4F -5P 99R 12/12
PTA +1.57T +1.21UDC +.68FLC GTPI +1295

Scientific Raes Hope-Red-ET
122220726 Excellent-92 EEEEV 5-00
4-03 2x 365d 36,894 3.5 1302 3.0 1101
2-03 3x 365d 32,720 3.5 1136 3.0 970
Life: 1386d 103,070 3.5 3655 3.1 3215
Maternal sister to Hope-Red:
Scientific Debutante Rae-ET *RC EX-92 GMD DOM
•All-American 4 Year Old 2005
•Dam of Destry, SS Duece, Dusk & Debonair

3rd through 9th Dams:
Scientific Jubilant Rae-ET *RC EX-90 DOM
5-11 2x 365d 38,880 4.1 1608 3.6 1403
•8 Excellent daughters
Hanoverhill Tony Rae EX-96 3E GMD DOM 5*
6-11 2x 365d 40,220 4.1 1661 3.3 1331
Life: 2247d 166,396 4.1 6904 3.4 5612
•HM All-American Jr. 2 Year Old 1988
•Nom. All-American 5 Year Old 1991
C Hanoverhill TT Roxette-ET EX-94 2E GMD DOM
10-0 3x 365d 35,040 4.3 1519 3.0 1063
•21 Excellent progeny
Mil-R-Mor Roxette EX-90 GMD DOM 30*
7-01 2x 365d 24,530 4.7 1153
C Glenridge Citation Roxy EX-97 4E GMD 6*
10-1 2x 365d 25,280 4.2 1061
Life: 3620d 209,784 4.5 9471
•Queen of the Breed I & II
C Norton Court Model Vee EX-90 6*
Life: 4183d 218,629 3.9 8581
•All-American Produce of Dam 1977-78-79
Norton Court Reflection Val VG-CAN 5*
Life: 14 Lact 249,583 3.7 9295

SCIENTIFIC GRACE-RED-ET "EX-91 EX-MS"
(Dam of Catalog Numbers R5 & R6)

R6 JERLAND SH GENNA-RED-ET

Pending • Born September 3, 2012

CONSIGNOR:
Joseph, Zach, Jerome & Darian Stransky
3209 Austin Rd.
Owatonna, MN 55060-6565
507-456-4156

Apples Absolute-Red-ET
139358472 *CV *TL *TY *TD
PTA -890M +31F +11P 94R 12/12
PTA +97NM +.25%F +.15%P
PTA +0.5PL 3.34SCS -2.2DPR
PTA +3.81T +3.34UDC +2.79FLC 89R 12/12
GTPI +1761

Scientific Grace-Red-ET
132856773 Excellent-91 EEEEE 5-05
5-00 2x 365d 28,530 4.4 1260 3.5 1004
3-04 3x 365d 27,990 3.7 1043 3.7 1028
2-03 3x 358d 27,020 3.8 1040 3.2 875
•First 8th generation EX, Red Roxy!
•Nom. All-American R&W 2007 & 2008
•1st Aged Cow Midwest Spring Nat'l R&W Show 2008
•3rd 5 Year Old Grand Int'l R&W Show 2007
•1st 5 Year Old Midwest Spr. Nat'l R&W Show 2007
•1st Dam/Dtr Midwest Spr. Nat'l R&W Show 2007

Ladino Park Talent-Imp-ET *RC
AUS930377 EX-ST *RC *TV *TL
PTA -235M -28F +4P 99R 12/12
PTA +2.17T +2.31UDC +1.13FLC GTPI +1446

KHW Regiment Apple-Red-ET
135511521 *CV Excellent-95 2E EEEEE DOM
4-01 2x 365d 35,750 4.7 1682 3.7 1314

Carrousel Regiment-Red-ET
128891296 VG-85 *TV *TL
PTA -656M -4F -5P 99R 12/12
PTA +1.57T +1.21UDC +.68FLC GTPI +1295

Scientific Raes Hope-Red-ET
122220726 Excellent-92 EEEEV 5-00
4-03 2x 365d 36,894 3.5 1302 3.0 1101
2-03 3x 365d 32,720 3.5 1136 3.0 970
Life: 1386d 103,070 3.5 3655 3.1 3215
Maternal sister to Hope-Red:
Scientific Debutante Rae-ET *RC EX-92 GMD DOM
•All-American 4 Year Old 2005
•Dam of Destry, SS Duece, Dusk & Debonair

3rd through 9th Dams:
Scientific Jubilant Rae-ET *RC EX-90 DOM
5-11 2x 365d 38,880 4.1 1608 3.6 1403
Life: 1394d 117,590 4.0 4707 3.6 4242
•8 Excellent daughters
Hanoverhill Tony Rae EX-96 3E GMD DOM 5*
6-11 2x 365d 40,220 4.1 1661 3.3 1331
Life: 2247d 166,396 4.1 6904 3.4 5612
•HM All-American Jr. 2 Year Old 1988
•Nom. All-American 5 Year Old 1991
C Hanoverhill TT Roxette-ET EX-94 2E GMD DOM
10-0 3x 365d 35,040 4.3 1519 3.0 1063
•21 Excellent progeny
Mil-R-Mor Roxette EX-90 GMD DOM 30*
7-01 2x 365d 24,530 4.7 1153
C Glenridge Citation Roxy EX-97 4E GMD 6*
10-1 2x 365d 25,280 4.2 1061
Life: 3620d 209,784 4.5 9471
•Queen of the Breed I & II
C Norton Court Model Vee EX-90 6*
Life: 4183d 218,629 3.9 8581
•All-American Produce of Dam 1977-78-79
Norton Court Reflection Val VG-CAN 5*
Life: 14 Lact 249,583 3.7 9295

Our Quest is Your Success

FRADON REDMAN JUBILEE-RED-ET "EX-92"
(Dam of Catalog Number R7)

R7 SIEMERS -RED-ET

Pending • Born December , 2012

CONSIGNOR:
Siemers Holstein Farms, Inc.
14421 Mineral Springs Rd.
Newton, WI 53063-9740
920-374-0606 Dan
920-374-0618 Paul
920-948-0123 Sherry

Lookout P Redburst-Red-ET
CAN106030980 *TV *TL *TY *TD
PTA +205M +11F +23P 77R 12/12
PTA +347NM +.01%F +.06%P
PTA +2.9PL 2.82SCS +0.4DPR
PTA +3.24T +3.08UDC +2.30FLC 76R 12/12
GTPI +1982

Fradon Redman Jubilee-Red-ET
7825816C Excellent-92 EEEEE 3-09
3-08 3x 365d 34,140 5.2 1764 3.4 1164
2-02 2x 365d 19,610 4.1 805 3.4 673
•Grand Champion Midwest Spring R&W Show 2010
•Sold for $34,000 Legends of the Fall 2009

Scientific Destry-ET *RC
138122625 VG-88 *RC *TV *TL *TY
PTA -398M -2F +10P 98R 12/12
PTA +2.84T +2.81UDC +1.25FLC GTPI +1904

Regancrest MB Breyell-ET *RC
636060863 VG-87-2Y-CAN
2-03 2x 365d 31,876 3.1 994 3.1 992

Valleyriver Ruben Redmn-Red-ET
CAN10646281 EX-ST *TV *TL *TY *TD
PTA -842M -14F -7P 99R 12/12
PTA +1.59T +2.29UDC -.07FLC GTPI +1542

Fradon Encount Jodie-Red
8537666CAN EX-94-CAN 7*
5-08 2x 355d 29,815 4.8 1441 3.3 987
3-11 2x 365d 27,414 4.6 1274 3.3 898
•All-American R&W Aged Cow 2008
•HM All-Canadian R&W Aged Cow 2008
•Grand Champion Ontario R&W Show 2008
•Grand Champion Quebec Int'l R&W Show 2006
•Nom. All-American R&W Jr. 2 Year Old 2004

Maternal sisters to calf selling:
Gloryland-JG Julia-Red-ET
•1st Winter Yrlg. & Jr. Ch. Midwest Sum. R&W Sh. '11
•Junior Champion Mideast Fall Nat'l R&W Sh. 2010
•Nom. All-American R&W Winter Yrlg. 2011
Siemers Destry Joy-Red-ET
•Res. All-American R&W Winter Calf 2012
•2nd Winter Calf Grand Int'l R&W Show 2012

3rd through 9th Dams:
Fradon Rudolph Jodie-ET EX-2E-CAN 13*
4-03 2x 365d 33,237 4.5 1479 3.2 1069
Bridon Inspira Jodie EX--CAN 5*
3-05 2x 299d 19,015 4.1 780 3.1 613
Bridon Threat Janice VG-86-CAN
5-04 2x 365d 20,598 4.8 990 3.6 745
Bridon Empress Jody-ET VG-85-CAN
7-08 2x 365d 20,723 4.1 844 3.4 710
Moeracres Rockette Jean VG-88-CAN 3*
7-11 2x 308d 17,222 4.2 719
Moeracres Audrey Joan EX-92 2E
7-09 2x 365d 22,661 4.2 950
Moeracres Hamilton Audrey EX-93 3*
14-5 2x 365d 22,251 3.9 866
•Grand Champion Haldimand-Norfolk 1962-64

KAMPS-HOLLOW ALTITUDE-ET *RC "EX-95 2E" DOM
(Dam of Catalog Number R8)

KHW GOLDWYN AIKO-ET *RC "EX-91 EX-MS"
(Maternal Sister to Catalog Number R8)

R8 KHW GOLDSUN AVALON-ET *RC

142184172 • Born December 6, 2012
*RC *TV *TL *TD

9K GTPI +1872
PTA +3.48T +3.80UDC +2.96FLC 2/13

CONSIGNOR:
High Altitude Syndicate
5528 High Ridge Lane
Platteville, WI 53818
608-434-4109 Ryan Weigel
608-279-9379 Ryan Kamps

Toc-Farm Goldsun-ET
ITA53990032335 *TY *TV *TL
PTA -558M -10F -6P 89R 12/12
PTA +154NM +.04%F +.04%P
PTA +2.4PL 2.76SCS -.3DPR
PTA +3.60T +3.94UDC +2.23FLC 85R 12/12
GTPI +1798

Kamps-Hollow Altitude-ET *RC
129136431 *RC *CV *TL Excellent-95 2E DOM
GTPI +2058 +3.21T +2.90UDC +3.57FLC 12/12
7-00 2x 365d 39,690 4.7 1849 3.5 1385
4-03 2x 365d 30,430 4.2 1267 3.3 1013
2-00 2x 365d 28,830 3.8 1097 3.7 1067
Life: 1844d 144,460 4.4 6295 3.7 5288
•#5 GTPI Red/RC Cow of the breed (12/12)

Altitude's son:
KHW Kite Advent-Red-ET EX-94

Braedale Goldwyn
CAN10705608 GP-Extra *TV *TL *TY
PTA +111M +33F +15P 99R 12/12
PTA +3.03T +2.56UDC +2.52FLC GTPI +1954

Toc-Farm Allen Amyly
ITA53000628285 EX-96-ITA
7-00 2x 350d 33,640 5.4 1823 3.6 1208

Regancrest Elton Durham-ET
2250783 EX-90 GM *TR *CV *TL
PTA -255M -32F +5P 99R 12/12
PTA +2.47T +2.22UDC +2.11FLC GTPI +1568

Clover-Mist Alisha-ET *RC
15149329 *RC Excellent-93 3E GMD DOM
GTPI +1736 +1.57T +1.22UDC +2.04FLC 12/12
5-03 3x 365d 34,670 4.8 1654 3.5 1220
8-07 2x 365d 36,920 4.2 1553 3.4 1258
3-01 2x 365d 30,690 4.9 1495 3.6 1110
6-09 2x 365d 32,750 4.2 1388 3.5 1136
12-3 2x 365d 27,140 4.9 1328 3.5 957
Life: 2999d 226,470 4.7 10659 3.6 8149

Maternal sisters to Avalon:
KHW Regiment Apple-Red-ET EX-95 2E DOM
4-01 2x 365d 35,750 4.7 1682 3.7 1314
•Grand Champion Grand Int'l R&W Show 2011
KHW Goldwyn Aiko-ET *RC EX-91 EX-MS
5-07 2x 365d 29,150 5.1 1500 3.8 1104
KHW Uno Allentown-ET *TR *CV *TL *TD
GTPI +2438 +3.50T +2.61UDC +3.30FLC 12/12

3rd through 6th Dams:
Clover-Mist Augy Star-ET EX-94 4E DOM
7-10 2x 365d 43,140 5.0 2136
Life: 2274d 196,240 4.8 9349 3.3 6458
D-R-A August EX-96 4E DOM
8-05 3x 365d 27,460 4.3 1187 3.2 871
Life: 3433d 190,200 4.4 8281 3.5 4818
•Nominated All-American Aged Cow 1986
•All-Wisconsin Aged Cow 1987
D-R-A Ideal Precious Leader EX-90 2E
7-06 2x 358d 20,090 3.9 787 3.4 675
Life: 2456d 133,250 4.0 5308
D-R-A Princess Lad Leader EX-90 3E
9-05 2x 305d 19,160 4.2 809

MS TALENT APPLICIOUS-RED-ET"EX-91 EX-MS"
(Dam of Catalog Number R9)

R9 MS DESTRY ASPIRE-ET *RC

71577240 • Born July 8, 2012 *RC

CONSIGNOR:
Gene Iager, Triple Crown
Genetics & Kingsmill Farm II LLC
11820 State Rte. 216
Fulton, MD 20759-2212
301-325-9025 Gene Iager

Scientific Destry-ET *RC
138122625 VG-88 *RC *TV *TL *TY
PTA -398M -2F +10P 98R 12/12
PTA +321NM +.05%F +.09%P
PTA +3.1PL 2.72SCS +1.7DPR
PTA +2.84T +2.81UDC +1.25FLC 97R 12/12
GTPI +1904

Ms Talent Applicious-Red-ET
139005851 Excellent-91 EEEVE 4-00
GTPI +1720 +2.64T +2.22UDC +2.14FLC 12/12
3-07 2x 305d 30,177 4.6 1385 3.8 1147"
2-03 2x 365d 28,100 4.7 1325 3.7 1045
•2nd Sr. 3 Year Old MD State Fr R&W Show 2011

Braedale Goldwyn
CAN10705608 GP-Extra *TV *TL *TY
PTA +111M +33F +15P 99R 12/12
PTA +3.03T +2.56UDC +2.52FLC GTPI +1954

Scientific Debutante Rae-ET *RC
132416603 *RC *CV Excellent-92 GMD DOM
2-02 2x 365d 32,930 4.4 11440 3.4 1132

Ladino Park Talent-Imp-ET *RC
AUS930377 EX-ST *RC *TV *TL
PTA -235M -28F +4P 99R 12/12
PTA +2.17T +2.31UDC +1.13FLC GTPI +1446

KHW Regiment Apple-Red-ET
135511521 *CV Excellent-95 2E DOM
GTPI +2039 +3.72T +3.05UDC +3.78FLC 12/12
4-01 2x 365d 35,750 4.7 1682 3.7 1314
7-00 2x 365d 33,280 5.0 1654 3.6 1191
Life: 1972d 158,680 4.8 7683 3.8 6034
•Grand Champion Grand Int'l R&W Show 2011
•All-American R&W Aged Cow 2011
•Holstein International World Champ. R&W Cow '10
•Res. Grand Champ. Royal Winter Fair R&W 2009
•HHM All-American Jr. 3 Year Old 2007
•Unanimous All-American Jr. 2 Year Old 2006

Maternal sisters to Aspire:
Ms Goldwyn Asterix-ET *RC VG-89 EX-MS
2-00 3x 365d 30,380 4.1 1231 3.6 1098
•All-Idaho Sr. 2 Year Old 2012
Ms Goldwyn Audacity-ET *RC VG-87 EX-MS
•Sold for $14,000 in 2012 National Convention Sale
Ms Goldwyn Adorable-ET *RC VG-87
2-00 3x 305d 27,640 4.2 1148 3.3 923

3rd through 8th Dams:
Kamps-Hollow Altitude-ET *RC EX-95 2E DOM
7-00 2x 365d 39,690 4.7 1849 3.5 1385
*•#5 GTPI Red/*RC Cow of the breed (12/11)*
Clover-Mist Alisha-ET *RC EX-93 3E DOM
5-03 3x 365d 34,670 4.8 1654 3.5 1220
Life: 2999d 226,470 4.7 10659 3.6 8149
Clover-Mist Augy Star-ET EX-94 4E DOM
7-10 2x 365d 43,140 5.0 2136
Life: 2274d 196,240 4.8 9349 3.3 6458
D-R-A August EX-96 4E DOM
8-05 3x 365d 27,460 4.3 1187 3.2 871
Life: 3433d 190,200 4.4 8281 3.5 4818
•Nominated All-American Aged Cow 1986
•All-Wisconsin Aged Cow 1987
D-R-A Ideal Precious Leader EX-90 2E
7-06 2x 358d 20,090 3.9 787 3.4 675
Life: 2456d 133,250 4.0 5308
D-R-A Princess Lad Leader EX-90 3E
9-05 2x 305d 19,160 4.2 809

MS APPLES ANGELINA-ET *RC "VG-87"
(Granddam of Catalog Number R10)

KHW REGIMENT APPLE-RED-ET "EX-95 2E" DOM
(Third Dam of Catalog Number R10)

R10 MS ANGELINAS ANA-RED

CONSIGNOR:
Angelina Associates Synd.
10974 Benson Rd.
Lanark, IL 61046
815-275-4990 John Erbsen
563-552-2172 Tom Schmitt

71505071 • Born September 6, 2012

9K GTPI +2138
PTA +1525M +27F -.10%F +47P +.00%P
PTA +490NM +3.9PL 2.84SCS +.4DPR
PTA +3.02T +2.70UDC +1.87FLC 12/12

Hunsberger Alchemy-ET *RC
69080973 *RC *TY
PTA +982M +34F +43P 76R 12/12
PTA +585NM -.01%F +.06%P
PTA +4.6PL 2.58SCS +.9DPR
PTA +2.98T +2.87UDC +1.53FLC 76F 12/12
GTPI +2213

Ms Angelinas Super Ava-ET *RC
69320712 *RC *TL *TD Very Good-86 VG-MS 2-04
GTPI +1998
PTA +229M +19F +.04%F +23P +.06%P
PTA +390NM +3.4PL 2.87SCS +1.2DPR
PTA +2.87T +2.26UDC +2.54FLC 12/12
2-01 2x 137d 10,534 4.2 439 3.1 323" RIP
•Last test 96 lbs. 4.6%f 3.3%p

Scientific Destry-ET *RC
138122625 VG-88 *RC *TV *TL *TY
PTA -398M -2F +10P 98R 12/12
PTA +2.84T +2.81UDC +1.25FLC GTPI +1904

Hunsberger Shottle Alexis
63653992 Excellent-90 4-09
4-05 2x 305d 31,180 4.5 1403 3.3 1019

Charlesdale Superstition-ET
62065919 GM *TR *TV *TL *TY *TD
PTA +1413M +6F +43P 99R 12/12
PTA +2.05T +1.95UDC +1.30FLC GTPI +2143

Ms Apples Angelina-ET *RC
139526927 Very Good-87 VVVVV 3-05
GTPI +1896 +2.94T +2.21UDC +3.64FLC 12/12
2-02 2x 365d 26,720 4.0 1073 3.2 862
4-09 *fresh with first test of 108 lbs. 4.1%f*

3rd through 9th Dams:
KHW Regiment Apple-Red-ET *CV EX-95 2E DOM
4-01 2x 365d 35,750 4.7 1682 3.7 1314
Life: 1972d 158,680 4.8 7683 3.8 6034
•Grand Champion Grand Int'l R&W Show 2011
•All-American R&W Aged Cow 2011
•Res. Grand Ch.. Royal Winter Fair R&W 2009
•HHM All-American Jr. 3 Year Old 2007
•Unanimous All-American Jr. 2 Year Old 2006
Kamps-Hollow Altitude-ET *RC EX-95 2E DOM
7-00 2x 365d 39,690 4.7 1849 3.5 1385
*•#5 GTPI Red/*RC Cow of the breed (12/11)*
Clover-Mist Alisha-ET *RC EX-93 3E DOM
5-03 3x 365d 34,670 4.8 1654 3.5 1220
Life: 2999d 226,470 4.7 10659 3.6 8149
Clover-Mist Augy Star-ET EX-94 4E DOM
7-10 2x 365d 43,140 5.0 2136
Life: 2274d 196,240 4.8 9349 3.3 6458
D-R-A August EX-96 4E DOM
8-05 3x 365d 27,460 4.3 1187 3.2 871
Life: 3433d 190,200 4.4 8281 3.5 4818
•Nominated All-American Aged Cow 1986
•All-Wisconsin Aged Cow 1987
D-R-A Ideal Precious Leader EX-90 2E
7-06 2x 358d 20,090 3.9 787 3.4 675
Life: 2456d 133,250 4.0 5308
D-R-A Princess Lad Leader EX-90 3E
9-05 2x 305d 19,160 4.2 809

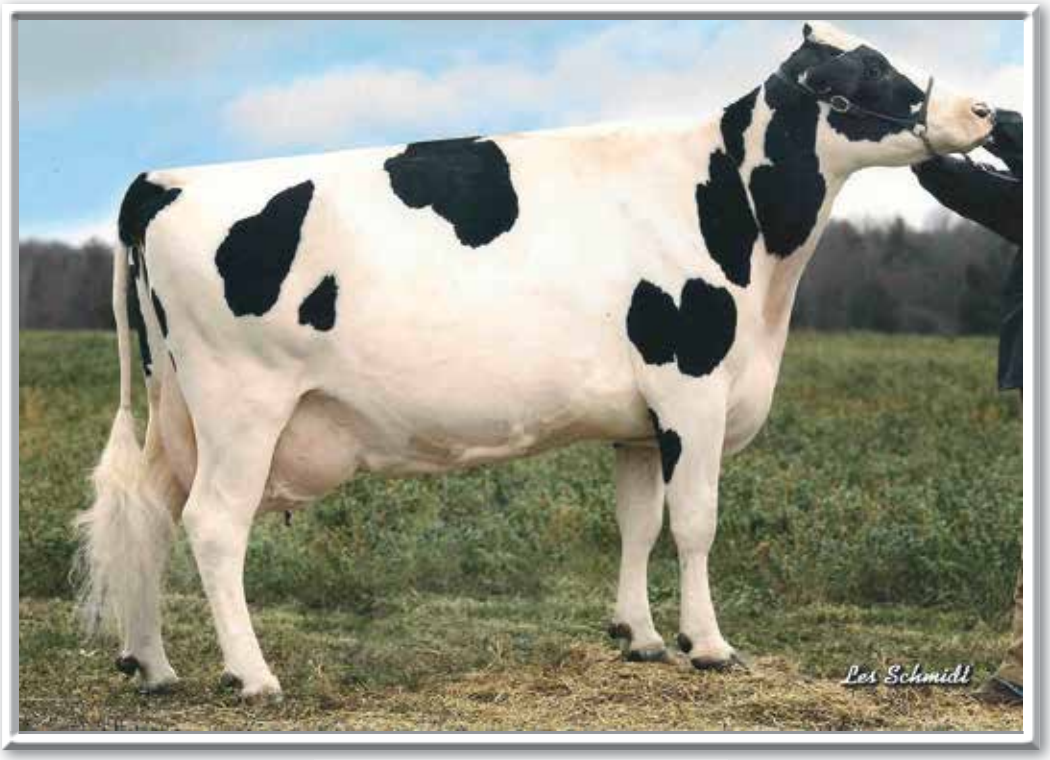

DUN-DID ESTIMATE ARRAS "EX-90"
(Granddam of Catalog Number R11)

R11 DRIFTLINE BARBWR ANA-RED-ET

142155444 • Born September 19, 2012

CONSIGNOR:
Driftline Holsteins
10911 N. Cty Rd W
Reedsville, WI 54230-8917
920-864-7987

Hylite Barbwire-Red-ET
CAN9748330 VG-85 *TV *TL *TY *TD
PTA -315M +8F -3P 77R 12/12
PTA -14NM +.07%F +.03%P
PTA -1.0PL 2.89SCS -.9DPR
PTA +3.00T +2.12UDC +2.10FLC 76R 2/12
GTPI +1578

Driftline C D Annie *RC
138004576 *RC Excellent-90 EX-MS 3-04
3-03 2x 365d 21,229 3.8 815 2.9 611"
2-03 2x 357d 20,284 3.7 771 2.8 571"

Deslacs Shaquille-ET *RC
CAN10705608 GP-82 *RC *TV *TL *TY
PTA +73M +0F -7P 98R 12/12
PTA +2.12T +1.58UDC +2.20FLC GTPI +1506

Rainyridge Talent Barbara *RC
CAN7543170 Excellent-95 1*
3-04 2x 365d 34,465 3.6 1257 3.3 1133

Carrousel Distrigene-Red-ET
130895505 EX-90 *TV *TL
PTA -1237M -18F -42P 99R 12/12
PTA +1.77T +.92UDC +.58FLC GTPI +989

Dun-Did Estimate Arras
132713924 Excellent-90 EEEEV 7-09
4-04 2x 365d 33,773 3.5 1170 2.6 905"
5-07 2x 365d 34,204 3.1 1078 2.5 877"
3-03 2x 365d 28,566 3.5 995 2.8 805"
7-02 2x 365d 21,202 4.3 879 2.6 555"
2-02 2x 352d 23,276 3.1 730 2.7 627"
Life: 1983d 146,522 3.5 5070 2.7 3964"

3rd through 9th Dams:
Dun-Did Northcroft Aries EX-90
3-05 2x 305d 26,360 3.3 866 3.1 811
Life: 1365d 103,640 3.2 3282 2.8 2931
Dun-Did B-Stardust Airianna EX-91 2E
6-00 2x 305d 26,900 3.7 990 3.2 858
Dun-Did Swanky Aireal EX-90 2E
3-04 2x 339d 24,404 4.1 1001 3.6 892"
•Dam of 2 EX daughters
Dun-Did Senator Annalou EX-91 2E
8-06 2x 334d 22,127 3.9 862 3.5 786
•Dam of 2 EX daughters
Dun-Did Tempo Annalea EX-90 2E
6-01 2x 365d 23,610 3.8 903 3.3 779
•Dam of 2 EX daughters
Dun-Did Fashion Andrea EX-90 2E
7-06 2x 365d 24,074 3.7 902
•Dam of 2 EX daughters
Hennings Annie EX-90 2E
4-10 2x 365d 22,172 4.5 1002
Life: 2669d 123,232 4.6 5713

CASTLEHOLM REGINA-RED-ET "EX-92"
(Dam of Catalog Number R12)

R12 LYN-VALE DA RAISIN-RED

70878754 • Born March 3, 2012

CONSIGNOR:
William A. Schultz III
W5677 Cty Trk N
Waldo, WI 53093-1214
920-980-0455

Maternal sister to Raisin:
Lyn-Vale BM Renata-Red-ET
•Junior Champ. Mideast Fall Nat'l R&W Sh.2011
•Nom. All-American R&W Summer Yrlg. 2011

Damartini Attitude-Red-ET
66770680 VG-87 *TV *TL
PTA -221M -8F +2P 77R 12/12
PTA +191NM +.01%F +.03%P
PTA +2.7PL 2.67SCS +.3DPR
PTA +2.33T +2.29UDC +1.62FLC 77R 12/12
GTPI +1725

Castleholm Regina-Red-ET
65210201 Excellent-92 EEEEE 4-09
2-06 2x 365d 33,500 4.7 1588 3.0 1018
3-11 2x 257d 27,097 4.1 1107 3.0 802" RIP
•8th 4 Year Old Grand Int'l R&W Show 2012
•1st Jr. 3 Yr Old Midwest Spr. Nat'l R&W Show 2011
•Nom. All-American R&W Jr. 3 Year Old 2011

Scientific Destry-ET *RC
138122625 VG-88 *RC *TV *TL *TY
PTA -398M -2F +10P 98R 12/12
PTA +2.84T +2.81UDC +1.25FLC GTPI +1904

Damartini Allies Alyssa-ET *RC
138316620 *RC Very Good-88 EX-MS
3-08 2x 365d 24,660 4.0 979 3.4 847

KHW Kite Advent-Red-ET
133002953 EX-94 *TV *TL *TD
PTA -958M -9F -20P 99R 12/12
PTA +2.56T +2.24UDC +1.63FLC GTPI +1583

Astrahoe RM Rosa Rae-Lyn-ET *RC
130894399 *RC Excellent-90 EEEVV 5-05
4-11 3x 365d 59,210 4.1 2446 3.0 1771
3-09 2x 365d 51,214 3.8 1948 3.1 1595
Life: 897d 121,036 4.0 4830 3.1 3751

3rd through 14th Dams:
Pinehurst Royal Rosa-ET EX-91 2E
3-10 3x 365d 41,400 3.3 1358 3.0 1223
Pinehurst Roulade EX-92 EEEEE 2E
5-00 3x 365d 35,130 3.6 1271 3.2 1115
Pinehurst Sweet Cleo EX-90
6-00 3x 365d 40,380 4.4 1776 3.2 1305
Pinehurst Sweet Freedom EX-90 EX-MS
5-07 3x 330d 34,520 4.3 1500 3.1 1084
Pinehurst Sweet Delite EX-91 3E GMD
8-10 3x 365d 28,460 4.2 1194 3.2 917
Pinehurst Rapture EX-96 4E GMD
8-02 3x 365d 30,370 4.2 1290 3.1 948
Pinehurst Fragrance EX-90 2E
4-08 3x 365d 34,490 3.6 1234
Hayssen Fond Ariel EX-90 2E
8-06 2x 328d 23,330 3.2 753
Hayssen D V Audrey EX-90 2E
9-03 2x 365d 23,670 4.4 1035
Whirlhill Q Rag Apple Ariel EX-92
6-02 2x 365d 26,755 4.2 1134
Arlite Posch EX-92 GMD
5-03 2x 365d 21,193 3.7 779
Audrey Posch EX-93 GMD
14-2 2x 365d 25,572 3.7 948

MS SSI LARS BETTY1 8041-ETS *RC
(Catalog Number R13)

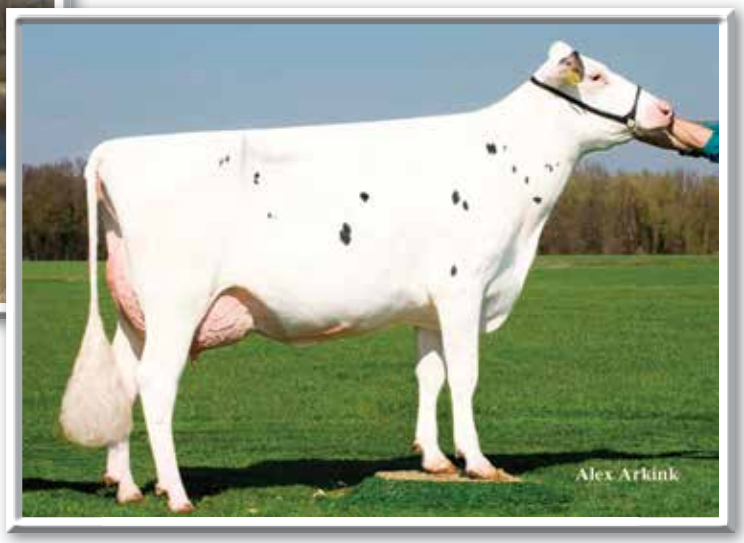

BROEKS BETTY-ET "VG-88"
(Dam of Catalog Number R13)

R13 MS SSI LARS BETTY1 8041-ETS *RC

CONSIGNOR:
Select Sires Inc.
11740 US 42
Plain City, OH 43064
614-203-2813 Jeff Ziegler

3009554564 • Born May 12, 2012 *RC 99%RHA-I

9K GTPI +2177 GLPI +2591 / DGV +2651
PTA +1579M +52F -.02%F +53P +.02%P
PTA +488NM +2.2PL 2.75SCS -1.0DPR
PTA +3.55T +2.57UDC +3.07FLC 12/12

- *#1 GTPI Larson in the U.S.*
- *#5 GTPI Larson in the World*

Willsbro Larson-ET *RC
GBR642862 *RC *TV *TL *TY
PTA +1578M +53F +56P 76R 12/12
PTA +288NM -.02%F +.03%P
PTA -.3PL 3.05SCS -1.5DPR
PTA +3.30T +1.61UDC +3.14FLC 75R 12/12
GTPI +1981

Broeks Betty-ET
NLD359507463 Very Good-88 2y
50K GTPI +2235
PTA +1530M +58F +.10%F +57P +.04%P
PTA +618NM +3.5PL 2.66SCS -.7DPR
PTA +2.99T +2.32UDC +2.78FLC 12/12
2-04 2x 305d 25,179 4.3 1087 3.6 900"

Dudoc Mr Burns-ET *RC
CAN100745543 VG-Extra *RC *TV *TL *TY
PTA +872M +22F +47P 99R 12/12
PTA +2.28T +.91UDC +2.42FLC GTPI +1725

Acecroft Goldwyn Lila Z Pi-ET
GBR11244311 VG-87-3Y-GBR
2-05 2x 305d 33,530 3.6 1197 3.2 1087

Flevo Genetics Snowman-ET
NLD388965513 *TV *TL
PTA +2180M +74F +64P 90R 12/12
PTA +2.19T +1.67UDC +2.57FLC GTPI +2181

Broeks Shoal
DEU350204073 Very Good-88 2y
GTPI +1817 +1296M +42F +45P +1.27T 12/12
2-02 2x 305d 27,399 4.4 1206 3.5 964"
4-09 2x 305d 25,867 4.6 1201 3.2 829"

Picston Shottle-ET
GBR598172 EX-Extra *TV *TL *TY
PTA +1032M +49F +28P 99R 12/12
PTA +2.61T +1.98UDC +1.79FLC GTPI +1977

Alice-ET
DEU345251635 VG-88-4Y-DEU
4-03 2x 305d 27,863 4.4 1230 3.4 952
2-01 2x 305d 25,655 3.8 974 3.4 884

CURR-VALE GOLDWYN DELICIOUS *RC "EX-91 EX-MS" DOM
(Dam of Catalog Number R14)

R14 CURR-VALE EPIC DREAMER-ET *RC

CONSIGNOR:
Nate Janssen &
Brian Weseman
P.O.Box 37
Wauconda, IL 60084
847-224-7895 Nate

70357060 • Born September 4, 2012 *RC *TV

50K GTPI +2252 GLPI +2662/ DGV +2892
PTA +663M +33F +.03%F +34P +.05%P
PTA +574NM +4.6PL 2.79SCS +1.8DPR
PTA +3.23T +2.98UDC +3.07FLC 12/12

Maternal sister to Dreamer :
Curr-Vale Shottle Delight *RC *TV VG-87 2y
GTPI +2031
•R&W Colt-P daughter sold for $125,000 at 2012 International Intrigue

Generations Epic-ET
CAN11104016 VG-87 *TV *TL *TY *TD
PTA +1789M +54F +55P 77R 12/12
PTA +708NM -.04%F +.00%P
PTA +5.6PL 2.77SCS +1.5DPR
PTA +2.91T +2.01UDC +2.87FLC 76R 12/12
GTPI +2151

Curr-Vale Goldwyn Delicious *RC
62717592 *RC *CV Excellent-91 (EX-93 MS) DOM
50K GTPI +2069
PTA +444M +11F -.02%F +19P +.02%P
PTA +434NM +4.1PL 2.64SCS +1.0DPR
PTA +3.27T +3.24UDC +2.91FLC 12/12
3-02 3x 365d 32,957 4.3 1412 3.1 1027"
2-02 3x 334d 27,100 3.4 909 3.3 882
•#1 EX GTPI Red Factor Cow of the Breed 12/12
*•Numerous son on the marketing list including Curr-Vale Destined-ET *RC GTPI +2256*
*•7 of the top 35 GTPI *RC heifers are her dtrs!*

Charlesdale Superstition-ET
62065919 GM *TR *TV *TL *TY *TD
PTA +1413M +6F +43P 99R 12/12
PTA +2.05T +1.95UDC +1.30FLC GTPI +2143

Tramilda-N Baxter Emily-ET
139232811 VG-85-2Y-CAN
2-05 2x 282d 30k,946 4.2 1287 3.4 1060

Braedale Goldwyn
CAN10705608 GP-Extra *TV *TL *TY
PTA +111M +33F +15P 99R 12/12
PTA +3.03T +2.56UDC +2.52FLC GTPI +1954

Curr-Vale Durham Apricot *RC
61873584 *RC Excellent-91 EEEVE 2E DOM
GTPI +1930 +653M +16F +20P +350NM +2.59T
6-05 3x 365d 44,260 2.9 1263 3.0 1317
4-08 3x 305d 39,880 3.0 1180 3.0 1199
2-00 3x 334d 30,830 3.4 1050 3.1 949
3-01 3x 305d 29,780 3.2 965 3.1 929
Lifetime: 205,760 3.4 6982 3.0 6198"

3rd through 10th Dams:
Pineyvale Outside Apple-ET *RC EX-90 2E
5-07 3x 305d 26,440 6.0 1585 3.5 923
Lifetime: 177,740 4.9 8671 3.2 5672"
Pineyvale Jed Anna EX-93 2E
5-10 2x 305d 30,560 4.1 1244 3.0 932
Life: 2577d 208,840 4.2 8703 3.1 6570
Pineyvale Ann-Red EX-94 4E
7-10 2x 305d 32,190 3.9 1254 2.8 908
Life: 2121d 160,900 3.8 6186 2.9 4676
Pineyvale Starbuck All-Star EX-92 3E DOM
7-08 2x 305d 35,830 3.7 1313 3.1 1122
Life: 2703d 253,810 3.7 9329 3.1 7843
Pineyvale TT Ada-OC EX-90
6-01 2x 305d 22,040 4.0 967 3.3 728
Pineyvale Flame Alison VG-85 DOM
5-10 2x 305d 18,590 3.2 603
Pineyvale Citation Supreme Ann VG-88
Pineyvale Texal Supreme Ann VG-86

GOLDEN-OAKS COLT POPPY-RED *PP
(Catalog Number R15)

R15 GOLDEN-OAKS COLT POPPY-RED *PP

CONSIGNOR:
Golden Oaks Farm
P.O.Box 37
Wauconda, IL 60084
847-224-7895 Nate Janssen

70560586 • Born March 1, 2012

•Homozygous Polled
9K GTPI +1774
PTA +295M +21F +.04%F +18P +.03%P
PTA +229NM +1.4PL 2.87SCS -1.2DPR
PTA +2.57T +2.27UDC +1.81FLC 12/12

Sandy-Valley Colt P-Red-Tw *PO
68731810 *PO *TV *TL *TY *TD
PTA +714M +10F +26P 77R 12/12
PTA +456NM -.07%F +.02%P
PTA +4.8PL 2.78SCS +1.4DPR
PTA +1.83T +2.16UDC +1.83FLC 77R 12/12
GTPI +1971

Golden-Oaks M Prea-Red-ET *PO
68585767 *PO Very Good-85 VG-MS 2-11
2-04 3x 327d 25,790 3.7 956 3.5 891" RIP

Aggravation Lawn Boy P-Red
133080890 EX-93 GM *PO *TV *TL *TY *TD
PTA +36M -7F +17P 99R 12/12
PTA +1.17T +1.46UDC +1.07FLC GTPI +1789

Sandy-Valley-W B Crystal-ET *RC
63114952 *RC *TY Very Good-86 VG-MS
2-01 2x 365d 36,350 2.8 1005 3.3 1202

West Port Arron Doon Mitey P *RC *PO
CAN8930027 GP-82 *RC *PO *TV *TL *TY
PTA -286M +31F +7P 96R 12/12
PTA +1.92T +1.63UDC +2.34FLC GTPI +1741

Golden-Oaks RL Pea-Red-ET
64481932 Good Plus-83 2-06
2-00 3x 365d 22,150 2.9 648 3.4 753

Maternal sisters to Pea-Red:
Golden-Oaks Dur Rae2-ET *RC EX-92
3-08 2x 365d 34,250 3.9 1337 3.4 1180
Golden-Oaks Rmn Rae2-Red-ET *PO VG-88
4-08 2x 365d 28,390 4.4 1255 3.4 966

3rd through 11th Dams:
Golden-Oaks Perk Rae-Red-ET *PO EX-90 EX-MS
1-11 3x 365d 31,030 3.7 1161 3.4 1041
Scientific Beauty Rae-ET *RC EX-90 DOM
4-03 2x 365d 33,710 4.7 1595 3.7 1243
Scientific Jubilant Rae-ET *RC EX-90 DOM
5-11 2x 365d 38,880 4.1 1608 3.6 1403
•8 Excellent daughters
Hanoverhill Tony Rae EX-96 3E GMD DOM 5*
6-11 2x 365d 40,220 4.1 1661 3.3 1331
Life: 2247d 166,396 4.1 6904 3.4 5612
•HM All-American Jr. 2 Year Old 1988
•Nom. All-American 5 Year Old 1991
C Hanoverhill TT Roxette-ET EX-94 2E GMD DOM
10-0 3x 365d 35,040 4.3 1519 3.0 1063
•21 Excellent progeny
Mil-R-Mor Roxette EX-90 GMD DOM 30*
7-01 2x 365d 24,530 4.7 1153
C Glenridge Citation Roxy EX-97 4E GMD 6*
10-1 2x 365d 25,280 4.2 1061
Life: 3620d 209,784 4.5 9471
•Queen of the Breed I & II
C Norton Court Model Vee EX-90 6*
Life: 4183d 218,629 3.9 8581
•All-American Produce of Dam 1977-78-79
Norton Court Reflection Val VG-CAN 5*
Life: 14 Lact 249,583 3.7 9295

JAS-K GUTH TREASURE-RED-ET
(Catalog Number R16)

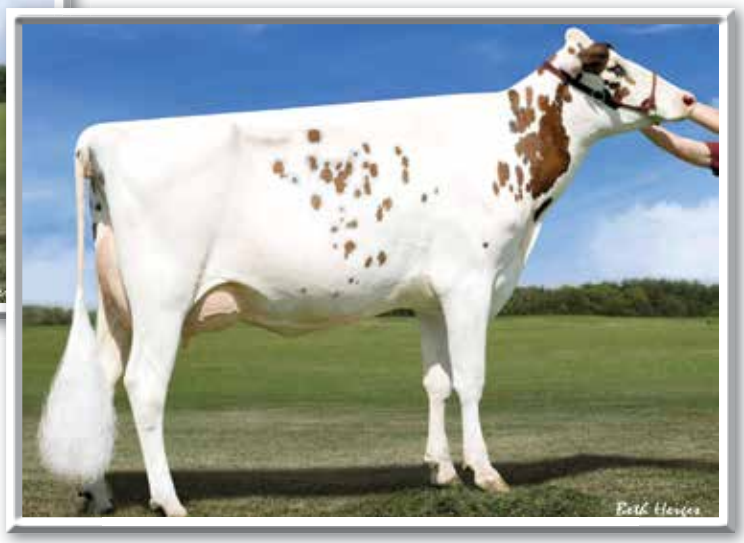

VANDE SHOT TIFFANY-RED-ET "VG-86"
(Dam of Catalog Number R16)

R16 JAS-K GUTH TREASURE-RED-ET

CONSIGNOR:
Jason Kearns
21542 Thistle Ln.
Gays Mills, WI 54631-7147
608-306-2201

70309488 • Born October 19, 2011

50K GTPI +1959 GLPI +2014/ DGV +2088
PTA +397NM +2.2PL 2.85SCS -.2DPR
PTA +2.77T +2.93UDC +1.29FLC 12/12
•6th Fall Calf, Group 3, WI Junior State Fair 2012

Fustead Goldwyn Guthrie-ET
137191143 EX-94 *TR *TV *TL *TY *TD
PTA +382M +43F +21P 92R 12/12
PTA +450NM +.11%F +.03%P
PTA +2.8PL 2.74SCS +.1DPR
PTA +3.01T +2.87UDC +1.84FLC 90R 12/12
GTPI +2015

Vande Shot Tiffany-Red-ET
68670279 Very Good-86 VG-MS 3-00
GTPI +1728 +1.81T +1.90UDC +.42FLC 12/12
2-06 2x 257d 18,774 3.9 741 3.0 572" RIP
•Res. Jr. Champ. Dist. 3 Jr. Show 2010
•1st Fall Calf, Dist. 3 Jr. Show 2010
•2nd Fall Calf, Dist. 3 Show 2010

Full sister to Tiffany:
Vande Shottle Lottery-Red VG-88 EX-MS
4-00 2x 239d 20,167 3.9 791 3.0 608" RIP

Braedale Goldwyn
CAN10705608 GP-Extra *TV *TL *TY
PTA +111M +33F +15P 99R 12/12
PTA +3.03T +2.56UDC +2.52FLC GTPI +1954

Regancrest-MWS Brit-ET
60870676 Excellent-90 DOM
1-11 2x 365d 31,080 3.4 1066 3.0 925

Picston Shottle-ET
GBR598172 EX-Extra *TV *TL *TY
PTA +1032M +49F +28P 99R 12/12
PTA +2.61T +1.98UDC +1.79FLC GTPI +1977

Vande Mutant Logan-Red
62485907 Very Good-88 EEVVV 6-07
4-04 2x 365d 28,930 3.7 1084 3.3 960
2-03 2x 365d 24,964 4.1 1024 3.3 812
•Jr. All-American R&W Winter Yrlg. 2007

4th through 6th Dams:
Voight-Acres Rudolph Indy VG-88
4-10 2x 365d 31,300 3.2 1014 3.2 988
Life: 1984d 157,740 3.2 5056 3.2 4970
Voight-Acres Charles Cindy GP-82
2-00 2x 293d 16,220 3.9 635 3.3 528
Voight-Acres Mark Christina VG-85 VG-MS
4-03 2x 365d 30,150 3.8 1157 3.1 928
Life: 3026d 211,920 3.7 7893 3.2 6689

Islehaven Champions Mutant-ET *RC
CAN8360683 VG-85 *RC *TV *TL
PTA -1538M +0F -38P 98R 12/12
PTA -1.46T -2.47UDC -.47FLC GTPI +984

Voight-Acres Laurier Linda *RC
132598646 *RC Very Good-87 VG-MS
5-08 2x 365d 31,970 4.3 1372 3.4 1100
4-06 2x 365d 26,150 4.1 1079 3.6 929
3-02 2x 365d 22,830 4.0 908 3.5 810
Life: 2108d 127,360 4.2 5308 3.5 4423

LINERWAY COLT LIVELY P-RED *PO
(Catalog Number R17)

R17 LINERWAY COLT LIVELY P-RED *PO

70781838 • Born March 6, 2012 99%RHA-I *PO

9K GTPI +1974
PTA +442M +38F +.08% +21P +.03%P
PTA +461NM +4.4PL 2.87SCS +.9DPR
PTA +2.00T +2.13UDC +1.84FLC 12/12

CONSIGNOR:
Jeff & Dan Liner
W6690 Cemetery Rd.
Van Dyne, WI 54979-9782
920-948-5971

Sandy-Valley Colt P-Red-Tw *PO
68731810 *PO *TV *TL *TY *TD
PTA +714M +10F +26P 77R 12/12
PTA +456NM -.07%F +.02%P
PTA +4.8PL 2.78SCS +1.4DPR
PTA +1.83T +2.16UDC +1.83FLC 77R 12/12
GTPI +1971

Linerway Cocomo Lovely *RC
69290576 *RC Good Plus-83 VG-MS 2-11
1-11 3x 318d 22,777 4.5 1015 3.3 759"RIP

Aggravation Lawn Boy P-Red
133080890 EX-93 GM *PO *TV *TL *TY *TD
PTA +36M -7F +17P 99R 12/12
PTA +1.17T +1.46UDC +1.07FLC GTPI +1789

Sandy-Valley-W B Crystal-ET *RC
63114952 *RC *TY Very Good-86 VG-MS
2-01 2x 365d 36,350 2.8 1005 3.3 1202

Linerway Cocomo
138913144 B/R *TV *TL *TY
PTA -57M +41P +7P 93R 12/12
PTA +2.02T +2.12UDC +.72FLC GTPI +1886

Linerway Advent Lady-Red-ET
137698930 Very Good-87 6-04
4-10 3x 365d 28,690 4.1 1171 3.4 971
3-06 3x 365d 31,850 3.4 1085 3.3 1054
1-11 3x 365d 24,480 3.7 913 3.3 803

Full sister to Lady-Red:
Linerway Advent Liza-ET *RC EX-91 EX-MS
4-08 3x 319d 35,320 5.1 1786 3.2 1118

3rd through 8th Dams:
Ms Linerway Modl Lizbeth-ET EX-90 EX-MS
2-01 2x 365d 30,910 3.7 1138 3.3 1035
Life: 1956d 159,360 3.5 5516 3.4 5438
Comestar Model Liza Outside-ET VG-87 16*
4-03 2x 365d 32,846 5.2 1713 3.7 1210
Life: 1827d 145,684 5.1 7482 3.7 5358
Comestar Model Lady VG-89-4Y-CAN 21*
4-00 2x 365d 41,164 4.2 1742 3.1 1290
Life: 3 lacts 112,150 4.2 4669 3.3 3646
Comestar Laurie Inspiration VG-87-4Y-CAN 5*
4-04 2x 365d 27,436 4.0 1098 3.5 968
Comestar Laurie Sheik-ET VG-88-5Y-CAN 23*
6-09 2x 365d 29,864 4.5 1329 3.4 1016
Life: 4 lacts 106,564 4.5 4780 3.6 3885
•HM All-Canadian Sr. 2 Year Old 1989
•HM All-American Sr. 2 Year Old 1989
•Grand Champion Victoriaville 1991
Elysa Anthony Lea EX-CAN 15*
6-02 2x 365d 35,770 3.9 1398 2.9 1049
Lifetime: 109,580 4.0 4334 3.1 3439
•3rd Mature Cow Victoriaville 1988

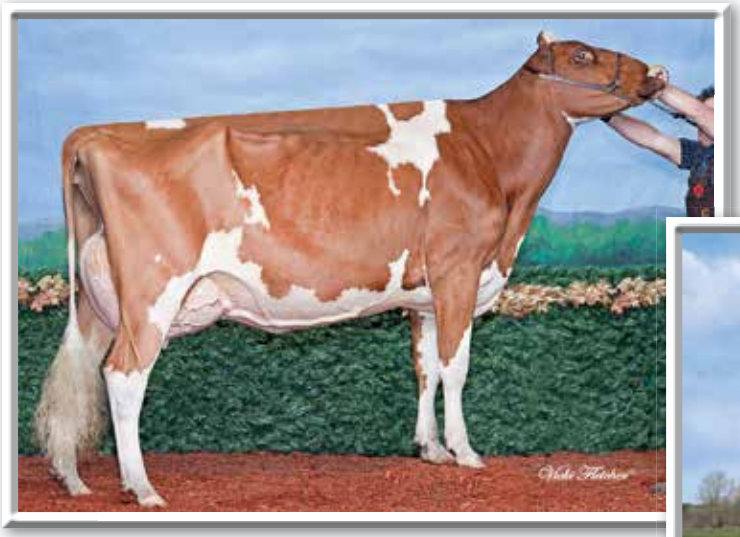

LAKE-PRAIRIE ADVENT AVA-RED "EX-93"
(Maternal Sister to Dam of Catalog Number R18)

BUDJON RUBENS ANNETTE *RC "EX-94 2E"
(Granddam of Catalog Number R18)

R18 LAKE-PRAIRIE ADV ARIEL-RED

50618290 • Born October 5, 2012

CONSIGNOR:
Megan & Matthew Herberg
38836 St. Hwy 22
St. Peter, MN 56082
507-380-1832

KHW Kite Advent-Red-ET
133002953 EX-94 *TV *TL *TD
PTA -958M -9F -20P 99R 12/12
PTA +40NM +.11%F +.04%P
PTA +1.5PL 3.03SCS +2.2DPR
PTA +2.56T +2.24UDC +1.63FLC 99R 12/12
GTPI +1583

Lake-Prairie Abacadabra-Red
50618302 Very Good-86 VG-MS 2-02
2-00 2x 90d 5,349 4.2 236 3.1 164" RIP

Maternal sisters to Abacadabra:
Lake-Prairie Alison-Red-ET
•Nom. All-American R&W Fall Calf 2012
•Jr Champion Midwest Spr. Nat'l R&W Sh. 2012
Lake-Prairie Kite Anika-ET EX-90
•Nom. Jr. All-American Sr. 3 Year Old 2012
•1st Sr. 3 Yr Old & Int. Ch. Midwest Fall Nat'l '12
•Nominated Jr All-American Sr. 2 Year Old 2011

Markwell Kite-ET *RC
128460878 EX-ST *RC *TV *TL
PTA -1229M -26F -38P 99R 12/12
PTA +2.03T +1.17UDC -.23FLC GTPI +888

Kamps-Hollow Altitude-ET *RC
129136431 *RC *CV *TL Excellent-95 2E DOM
7-00 2x 365d 39,690 4.7 1849 3.5 1385

Jerland Nels-Red
136625186
PTPI +1298

Budjon Rubens Annette *RC
136358325 *RC Excellent-94 EEVEE 2E
6-06 2x 365d 40,510 3.2 1304 3.3 1334
3-09 2x 365d 36,500 3.5 1288 3.3 1222
Life: 1194d 106,170 3.4 3652 3.4 3584
•Nom. Jr. All-American 125,000 lb. Cow 2012
•3rd 125,000 lb. Cow Int'l Jr. Holstein Sh. 2012
•Grand Champion, MN State Jr. Show 2012
•2nd 125,000 lb. Cow Midwest Fall Nat'l 2012
•Res All-Minnesota Aged Cow 2011
•All-Minnesota 4 Year Old 2009

Maternal sister to Abacadabra:
Lake-Prairie Advent Ava-Red-ET EX-93
•Grand Champ. Western Fall Nat'l R&W Show 2012
•Grand Champ. Western Spr. Nat'l R&W Show 2012
•1st 5 Yr Old & Res. Gr. Ch. BC Spring Show 2012
•1st 5 Yr Old & HM Gr. Ch. Canadian Nat. Conv R&W Show 2012
•Grand Champ. Western Spr. Nat'l R&W Show 2011
•Res. Grand Ch. Western Fall Nat'l R&W Sh. 2011
•Res. Grand Ch. QC Int'l R&W Show 2010
•3rd Jr. 3 Year Old Royal Winter Fair R&W Sh. 2010

3rd through 5th Dams:
Budjon Stardust Anisa EX-96 3E
9-06 2x 365d 47,650 5.3 2520 3.4 1607
Life: 2332d 206,490 4.7 9756 3.5 7199
•HM All-American 125,000 lb. Cow 2006
•Res. All-American 125,000 lb. Cow 2005
•HM All-American 125,000 lb. Cow 2004
Budjon Eagle Amara EX-91 2E
5-03 2x 365d 26,160 3.9 1012 3.1 808
Life: 2139d 134,610 4.0 5383 3.1 4204
Budjon Sexation Mooie Ann EX-90 2E DOM
6-09 2x 365d 26,500 3.8 1101 3.1 815
Life: 3477d 229,980 3.6 8392 2.9 6776

SILVERMINE ADV TALLY-RED-ET "EX-93"
(Dam of Catalog Number R19)

R19 MILKSOURCE BRST TINA-RED-ET

71251983 • Born September 7, 2012

CONSIGNOR:
Milk Source LLC
N3569 Vanden Bosch Rd.
Kaukauna, WI 54130
608-566-9096 Jamie Endvick

Full sister to Tammy-Red:
Spungold Tahoe-Red EX-93
3-03 2x 365d 34,670 4.1 1420 3.0 1042
•All-American R&W Sr. 3 Year Old 2002
•Grand Champion Grand Int'l R&W Show 2002
•Supreme Champion WDE Futurity 2002
•All-American R&W Sr. 2 Year Old 2001

Lookout P Redburst-Red-ET
CAN106030980 *TV *TL *TY *TD
PTA +205M +11F +23P 77R 12/12
PTA +347NM +.01%F +.06%P
PTA +2.9PL 2.82SCS +0.4DPR
PTA +3.24T +3.08UDC +2.30FLC 76R 12/12
GTPI +1982

Silvermine Adv Tally-Red-ET
138294193 *TL *TD Excellent-93 EX-MS 5-09
3-05 2x 365d 32,920 4.3 1426 3.4 1104
5-05 2x 214d 22,805 4.0 915 3.1 712"RIP
2-06 2x 308d 23,680 4.1 978 3.2 762
•Unanimous All-American R&W Sr. 3 Yr Old 2010
•1st Sr. 3 Year Old & Int. Champion, Grand Int'l R&W Show 2010
•All-American R&W Sr. 2 Year Old 2009
•1st Sr. 2 Yr Old & HM Int. Champion, Grand Int'l R&W Show 2009
•1st Sr. 2 Yr Old & Int. Ch. RAWF R&W Show 2009

Scientific Destry-ET *RC
138122625 VG-88 *RC *TV *TL *TY
PTA -398M -2F +10P 98R 12/12
PTA +2.84T +2.81UDC +1.25FLC GTPI +1904

Regancrest MB Breyell-ET *RC
636060863 VG-87-2Y-CAN
2-03 2x 365d 31,876 3.1 994 3.1 992

KHW Kite Advent-Red-ET
133002953 EX-94 *TV *TL *TD
PTA -958M -9F -20P 99R 12/12
PTA +2.56T +2.24UDC +1.63FLC GTPI +1583

Spungold R-M Tammy-Red-ET
132725446 Excellent-93 2E GMD
3-04 2x 365d 42,690 3.4 1446 3.1 1316
5-03 2x 305d 39,110 3.2 1255 3.0 1174
2-05 2x 311d 27,700 3.2 885 3.0 824
Life: 1262d 135,110 3.3 4459 3.1 4206

Indianhead Red-Marker-ET *RC
2284915 EX-ST *RC *TV *TL
PTA -1609M -58F -66P 99R 12/12
PTA +1.62T +.83UDC +.44FLC GTPI +839

Medovue Leader Lottie-Red
15798245 Very Good-85 GMD 3-10
4-06 2x 365d 37,670 3.9 1471 2.9 1106
3-04 2x 359d 31,810 3.6 1143 3.2 1022
2-04 2x 339d 25,090 3.6 899 3.0 751
Life: 1355d 114,310 3.8 4384 3.2 3626

FROZENES-JS DEVON-RED-ET "EX-91 EX-MS"
(Dam of Catalog Number R20)

DUCHESS ADVNT DIVINE-RED-ET "EX-92 2E"
(Granddam of Catalog Number R20)

R20 FROZENES FOUR L DANZIG-RED

141542737 • Born March 21, 2011

Due 4/03/13 to
*Scientific Destry-ET *RC GTPI +1904*

CONSIGNOR:
Rick & Linda Frozene
W8175 Duck Creek Ave.
Westfield, WI 53964-9319
608-369-0091

Fradon Jet-Red-ET
CAN7825836 GP-83 *TV *TL
PTA -159M -40F -10P 99R 12/12
PTA -124NM -.13%F -.02%P
PTA +1.1PL 3.04SCS +.3DPR
PTA +1.34T +1.06UDC +.21FLC 97R 12/12
GTPI +1308

Frozenes-JS Devon-Red-ET
139838165 Excellent-91 EEEVE 4-02
2-03 2x 336d 25,850 3.8 988 3.0 786
3-05 2x 261d 23,279 3.0 700 2.8 643" RIP
•Champion B & O Grand Int'l R&W Show 2012
•5th Sr. 3 Year Old Grand Int'l R&W Show 2012
•Member All-American R&W Dam/Daughter 2012

Full sisters to Devon:
Frozenes-JS Delany-Red-Tw VG-87
2-03 2x 288d 21,170 3.9 826 2.9 617
Frozenes-JS Dempsey-Red-Tw VG-87
2-03 2x 341d 25,650 3.4 881 3.2 808

Ladino Park Talent-Imp-ET *RC
AUS930377 EX-ST *RC *TV *TL
PTA -235M -28F +4P 99R 12/12
PTA +2.17T +2.31UDC +1.13FLC GTPI +1446

Fradon R Mark Jodie-Red
CAN8237577 EX-91-3E-CAN 5*
4-10 2x 365d 31,640 3.7 1162 3.0 950

Scientific Debonair-Red-ETS
137892772 EX-91 *TV *TL *TY *TD
PTA +482M -6F +21P 99R 12/12
PTA +2.44T +1.37UDC +.67FLC GTPI +1247

Duchess Advnt Divine-Red-ET
62036517 Excellent-92 VEVEE 2E 6-08
2-03 2x 365d 32,319 4.6 1514 3.1 1016
5-09 2x 365d 34,426 4.0 1374 3.0 1040"
4-00 2x 365d 30,021 3.8 1155 3.2 958"
7-04 2x 230d 20,949 3.6 753 2.9 601"RIP
•1st 125,000 lb. Cow Grand Int'l R&W Show 2012
•Member All-American R&W Dam/Daughter 2012
•Res. All-American R&W 125,000 lb. Cow 2012
•Nom. All-American R&W Sr. 2 Year Old 2007
•1st Sr. 2 Yr Old & Int. Ch. MN St. Fr R&W Sh. '07
•Embryos exported
•Topped 2008 Wisconsin Nationals Sale

3rd through 7th Dams:
Opsal Wilstar R Duchess-ET *RC VG-88 GMD
3-10 2x 365d 35,560 3.6 1290 3.1 1119
Miss Wilstar Lindy Dessy-ET 3E-91 GMD DOM
6-09 2x 365d 42,990 3.9 1691 3.2 1362
Life: 1502d 133,390 3.7 4921 3.3 4336
•Sons in AI & embryos exported
Regancrest Melwood Dinah-ET VG-86 DOM
2-02 2x 365d 23,930 4.2 1013 3.5 844
•Embryos exported worldwide
Snow-N Denises Dellia EX-95 2E GMD DOM
7-06 2x 365d 35,610 4.0 1431 3.1 1103
Life: 2558d 180,240 3.9 7108 3.4 6065
•Grand Champion WI Spring National 1991
Snow-N Dorys Denise EX-90 2E GMD DOM
5-09 2x 365d 33,350 3.8 1256 3.1 1038
Life: 1604d 114,010 3.6 4153 3.2 3649

MISS REDMAN VARIANCE-RED
"VG-87"
(Dam of Catalog Number R21)

MISS ENCOUNTER VARIETY *RC
"VG-88"
(Granddam of Catalog Number R21)

JO-CLAR CHARLES VALERIE "EX-91 2E"
(Third Dam of Catalog Number R21)

R21 MISS BARBWIRE VEE-RED

142211281 • Born December 4, 2012

CONSIGNOR:
Roger Broege & Peter Stilling
10911 N. Cty Rd W
Reedsville, WI 54230-8917
920-864-7987

Maternal sister to Vee:
Miss Advent Variation-Red VG-87
2-07 2x 365d 27,140 3.4 933 3.3 891

Hylite Barbwire-Red-ET
CAN9748330 VG-85 *TV *TL *TY *TD
PTA -315M +8F -3P 77R 12/12
PTA -14NM +.07%F +.03%P
PTA -1.0PL 2.89SCS -.9DPR
PTA +3.00T +2.12UDC +2.10FLC 76R 2/12
GTPI +1578

Miss Redman Variance-Red
137255559 Very Good-87 VVEVV 6-04
5-00 2x 365d 30,362 4.0 1215 2.9 905"
3-06 2x 365d 26,634 3.3 892 3.1 821"
2-05 2x 365d 24,818 3.2 808 3.0 749"

Deslacs Shaquille-ET *RC
CAN10705608 GP-82 *RC *TV *TL *TY
PTA +73M +0F -7P 98R 12/12
PTA +2.12T +1.58UDC +2.20FLC GTPI +1506

Rainyridge Talent Barbara *RC
CAN7543170 Excellent-95 1*
3-04 2x 365d 34,465 3.6 1257 3.3 1133

Valleyriver Ruben Redmn-Red-ET
CAN10646281 EX-st *TV *TL *TY *TD
PTA -842M -14F -7P 99R 12/12
PTA +1.59T +2.29UDC -.07FLC GTPI +1542

Miss Encounter Variety *RC
134768685 *RC Very Good-88 VG-MS 5-02
2-04 2x 365d 33,883 3.8 1299 2.7 935"
3-07 2x 365d 32,101 3.9 1261 2.8 916"
6-04 2x 365d 30,168 3.7 1130 2.6 809"
4-09 2x 365d 25,952 3.5 930 3.0 774"
Life: 1757d 135,640 3.8 5194 2.9 3871"

Maternal sister to Variety:
Miss Linjet Vixen EX-90 EX-MS
3-07 2x 341d 31,362 4.0 1274 2.8 904"

3rd through 9th Dams:
Jo-Clar Charles Valerie EX-91 2E EEEEE
7-00 2x 365d 26,460 4.0 1442 2.8 1039"
Life: 1728d 119,980 3.9 4700 3.2 3851
Jo-Clar Skybuck Valentine VG-85 VG-MS
2-06 2x 315d 19,970 4.0 793 3.4 676
Jo-Clar Conquest Cinderella GP-80
2-05 2x 347d 21,550 3.7 791 3.4 743
Jo-Clar Ultimate Connie VG-86
3-00 2x 352d 26,360 4.2 1108 3.2 855
Life: 1864d 152,790 3.8 5762 3.2 4830
Jo-Clar Columbus Christmas GP-82 VG-MS
3-03 2x 288d 17,580 4.2 745
Jo-Clar Betty Chief Krissy VG-86 EX-MS
4-04 2x 327d 23,740 4.5 1062
Life: 1633d 101,710 4.5 4542
Jo-Clar Happy Elevation Crissy VG-85 GMD
3-08 2x 365d 20,670 4.8 986
Life: 1931d 105,440 4.5 4739

DUCKETT P LUCY-RED-ET
(Same Family as R22)

GREENLEA ADVENT LETA-RED
"EX-93 EX-MS"
(Full Sister to Dam of Catalog Number R22)

ERBACRES RUBENS LIBBY-RED "EX-94"
(Granddam of Catalog Number R22)

R22 GARSTLYN RL LAYLA-RED

CONSIGNOR:
Triple-T Holsteins and
Michael Heath
6140 St. Rte. 296
Cable, OH 43009
937-537-0805 Nathan Thomas
443-375-8048 Michael Heath

140427325 • Born June 25, 2009

Very Good-86 VG-MS 3-04
2-08 2x 267d 14,240 3.5 498 3.1 437

Sells fresh

Fradon Redliner-Red-ET
CAN7528698 EX-91 ST *TV *TL
PTA +237M -20F +7P 99R 12/12
PTA -82NM -.11%F +.00%P
PTA +.1PL 3.06SCS -1.1DPR
PTA +2.00T +1.60UDC +.41FLC 98R 12/12
GTPI +1440

Greenlea Ad Libby-Red-ET
63386723 Very Good-86 VG-MS 3-04
•1st Spring Yrlg. Premier Nat'l Jr R&W Show 2008
•Jr. All-American R&W Spring Yrlg. 2008

Full sister to Ad Libby:
Greenlea Advent Leta-Red EX-93 EX-MS
2-00 2x 357d 28,219 4.0 1126 3.0 860
•Res. All-American R&W 4 Year Old 2011
•2nd 4 Year Old Grand Int'l R&W Show 2011
•Res. All-American R&W Jr. 2 Year Old 2009
•Res. Int. Ch. Grand Int'l R&W Show 2009
•All-Canadian R&W Heifer Calf 2008

Ladino Park Talent-Imp-ET *RC
AUS930377 EX-ST *RC *TV *TL
PTA -235M -28F +4P 99R 12/12
PTA +2.17T +2.31UDC +1.13FLC GTPI +1446

Fradon R Mark Jodie-Red
CAN8237577 EX-91-3E-CAN 5*
4-10 2x 365d 31,640 3.7 1162 3.0 950

KHW Kite Advent-Red-ET
133002953 EX-94 *TV *TL *TD
PTA -958M -9F -20P 99R 12/12
PTA +2.56T +2.24UDC +1.63FLC GTPI +1583

Erbacres Rubens Libby-Red
133068577 Excellent-94 EEEEE 5-02
5-00 2x 365d 31,990 3.5 1121 3.5 1111
3-05 2x 359d 25,770 3.5 910 3.4 884
2-03 2x 356d 25,570 3.5 885 3.3 840
•Res. All-American R&W 5 Year Old 2007
•Supreme Champion MN State Fair 2007
•All-American R&W Jr 3 Year Old 2005
•Winner Kingsmill Futurity WDE 2005

Daughters of Advent Leta:
Duckett P Lucy-Red-ET
•All-American R&W Spring Yearling 2012
•Junior Champion Grand Int'l R&W Show 2012
•All-American R&W Spring Calf 2011
•Res. Jr. Champion Grand Int'l R&W Show 2011
Duckett P Lucky-Red-ET
•All-American R&W Winter Calf 2011
Duckett P Lydia-Red-ET
•Nom. All-American R&W Winter Calf 2011
Duckett P Lottery-Red-ET
•1st Winter Calf Midwest Spring R&W Show 2011

3rd through 6th Dams:
Erbacres R M Lucky Lady *RC VG-87
5-03 2x 359d 31,490 3.4 1069 3.1 963
Life: 1777d 137,240 3.5 4761 3.1 4217
Erbacres Encore Liberty
Erbacres Lavina EX-90 2E
6-01 2x 365d 38,680 3.7 1418 2.9 1136
Life: 1786d 142,380 3.6 5114 3.0 4231
Erbacres Tab Laughter EX-94 3E GMD
10-2 2x 365d 36,440 4.1 1478 3.1 1126
Life: 2686d 223,610 4.0 8964 3.2 7170
•1st 125,000 lb. Cow Midwest Spr. Nat'l 1997

KOZ-DA SHAKIRA-RED "VG-86 (VG-88 MS)"
(Catalog Number R23)

KOZ-DA SHAKIRA-RED
Very Good-88 Mammary
(Catalog Number R23)

KOZ-DA JET SADIE-RED-ET
"EX-90 EX-MS"
(Dam of Catalog Number R23)

R23 KOZ-DA SHAKIRA-RED

CONSIGNOR:
Damartini Holsteins
W14125 Ingebretson Rd.
Wisconsin Dells, WI 53965
608-963-4377

66770700 • Born December 2, 2010 99%RHA-NA

Very Good-86 (VG-88 MS) 2-01
1-10 2x 90d 7,153 2.8 197 3.1 219" RIP

Bred 1/09/13 to
*Curr-Vale Destined *RC GTPI +2256*

Crackholm Secure-Red-ET
CAN104505308 EX-90 *TV *TL
PTA +249M +20F +21P 77R 12/12
PTA +169NM +.04%F +.05%P
PTA +.5PL 2.84SCS -1.0DPR
PTA +1.73T +1.13UDC +1.70FLC 76R 12/12
GTPI +1645

Koz-Da Jet Sadie-Red-ET
66770665 Excellent-90 EEEVE 3-11
3-01 2x 305d 24,917 3.7 922 3.1 765"
2-02 2x 289d 19,820 3.5 688 3.2 625

Dudoc Mr Burns-ET *RC
CAN 100745543 VG-Extra *RC *TV *TL *TY
PTA +872M +22F +47P 99R 12/12
PTA +2.28T +.91UDC +2.42FLC GTPI +1725

Gen-I-Beq Goldwyn Secret-ET *RC
CAN103506629 *RC VG-87-2Y-CAN 5*
2-00 2x 365d 25,593 4.8 1236 3.6 917

Fradon Jet-Red-ET
CAN7825836 GP-83 *TV *TL
PTA -159M -40F -10P 99R 12/12
PTA +1.34T +1.06UDC +.21FLC GTPI +1308

Kozdale Advent Sasha-Red
62363393 Very Good-85 VG-MS 2-06
2-03 2x 304d 16,430 3.3 546 3.3 538

4th Dam:
Kozdale Rudolph Stacy GP-83
4-01 2x 365d 40,580 3.6 1461 2.8 1137

KHW Kite Advent-Red-ET
133002953 EX-94 *TV *TL *TD
PTA -958M -9F -20P 99R 12/12
PTA +2.56T +2.24UDC +1.63FLC GTPI +1583

Kozdale Irgisola Rubens *RC
62058690 Good Plus-83 3-01
2-03 2x 333d 25,080 3.2 800 2.9 735
3-04 2x 297d 25,380 3.0 752 3.0 750

V-VIEW REDLINER MADISON-RED "EX-90 EX-MS"
(Dam of Catalog Number R24)

R24 V-VIEW DESTRY MARIAH-RED-ET

68803082 • Born October 10, 2011

•1st Fall Heifer Calf, WI Junior State Fair 2012

CONSIGNOR:
James Endvick
32330 Cty Hwy V
Boyd, WI 54726-9625
715-667-3435
608-566-9096 Jamie Endvick

Scientific Destry-ET *RC
138122625 VG-88 *RC *TV *TL *TY
PTA -398M -2F +10P 98R 12/12
PTA +321NM +.05%F +.09%P
PTA +3.1PL 2.72SCS +1.7DPR
PTA +2.84T +2.81UDC +1.25FLC 97R 12/12
GTPI +1904

V-View Redliner Madison-Red
64120267 Excellent-90 EX-MS 4-05
3-10 2x 333d 36,120 3.6 1317 3.0 1098"
2-06 2x 308d 28,680 3.4 972 3.3 950
•6th 4 Year Old Midwest Spr. Nat'l R&W Show 2012
•2nd & BU Jr. 3 Year Old Midwest Spr. Nat'l R&W Show 2012

Braedale Goldwyn
CAN10705608 GP-Extra *TV *TL *TY
PTA +111M +33F +15P 99R 12/12
PTA +3.03T +2.56UDC +2.52FLC GTPI +1954

Scientific Debutante Rae-ET *RC
132416603 *RC *CV Excellent-92 GMD DOM
2-02 2x 365d 32,930 4.4 11440 3.4 1132

Fradon Redliner-Red-ET
CAN7528698 EX-91 ST *TV *TL
PTA +237M -20F +7P 99R 12/12
PTA +2.00T +1.60UDC +.41FLC GTPI +1440

Sunny-Valley Mistletoe-Red
136042008 Very Good-87 VVVVV 5-07
6-03 2x 313d 24,610 4.0 983 3.2 776
5-04 2x 286d 23,580 3.9 922 3.2 753
4-04 2x 329d 24,620 3.7 912 3.2 798
3-03 2x 335d 21,030 4.1 858 3.4 718
2-04 2x 300d 19,600 4.2 822 3.4 667
Life: 1751d 128,970 4.0 5173 3.3 4231

4th and 5th Dams:
Sunny-Valley Black Magic EX-93 2E GMD
6-08 2x 354d 35,340 4.4 1566 3.4 1212
Life: 1788d 142,770 3.9 5556 3.3 4749
•Grand Champion Dist. 3 Show 1994
•Res. All-Wisconsin Jr 3 Year Old 1994
Lindina Bear Marina VG-86
3-04 2x 340d 21,910 3.8 837 3.2 703

KHW Kite Advent-Red-ET
133002953 EX-94 *TV *TL *TD
PTA -958M -9F -20P 99R 12/12
PTA +2.56T +2.24UDC +1.63FLC GTPI +1583

Sunny-Valley Rbns Mariah-ET *RC
128740527 *RC Very Good-86 VG-MS 5-07
5-00 2x 359d 36,640 3.4 1254 3.3 1218
3-10 2x 365d 34,250 3.4 1160 3.3 1137
2-03 2x 365d 28,250 4.0 1137 3.4 952
Life: 1218d 106,390 3.6 3845 3.4 3584

RYAN-VU ADV MICOTIL-RED-ET "EX-93"
(Dam of Catalog Number R25)

R25 RYAN-VU HB MAGICAL-RED-ET

141896304 • Born March 3, 2012

CONSIGNOR:
Chad & Mark Ryan
N3934 Hwy 175 S
Fond du Lac, WI 54937
920-960-1449

Hylite Barbwire-Red-ET
CAN9748330 VG-85 *TV *TL *TY *TD
PTA -315M +8F -3P 77R 12/12
PTA -14NM +.07%F +.03%P
PTA -1.0PL 2.89SCS -.9DPR
PTA +3.00T +2.12UDC +2.10FLC 76R 2/12
GTPI +1578

Ryan-Vu Adv Micotil-Red-ET
138614438 Excellent-93 EEEVE 5-03
3-07 2x 365d 30,950 4.5 1379 3.3 1028
2-05 2x 359d 26,720 4.4 1182 3.4 912
4-10 2x 305d 24,251 4.7 1141 3.0 719"RIP

Deslacs Shaquille-ET *RC
CAN10705608 GP-82 *RC *TV *TL *TY
PTA +73M +0F -7P 98R 12/12
PTA +2.12T +1.58UDC +2.20FLC GTPI +1506

Rainyridge Talent Barbara *RC
CAN7543170 Excellent-95 1*
3-04 2x 365d 34,465 3.6 1257 3.3 1133

KHW Kite Advent-Red-ET
133002953 EX-94 *TV *TL *TD
PTA -958M -9F -20P 99R 12/12
PTA +2.56T +2.24UDC +1.63FLC GTPI +1583

West Port Marker Marsha-Red-ET
CAN10777646 Excellent-91 EEEVE 2E 6-10
4-01 2x 365d 51,940 3.7 1916 3.0 1553
2-02 2x 365d 30,060 3.8 1142 3.1 939
Life: 1174d 111,970 3.8 4221 3.1 3487
•*Nom. All-American R&W Sr. 2 Yr Old 2003*
•*Grand Champion MN State Fair R&W Show 2003*

4th and 5th Dams:
Emlane Starbuck T T Molly VG-85-CAN 4*
6-01 2x 365d 25,653 4.0 1021 3.5 908
Life: 5 lact 115,902 4.1 4784 3.6 4123
Emlane T Threat Marge VG-85-CAN
5-02 2x 310d 17,615 4.8 851 3.7 653

Indianhead Red-Marker-ET *RC
2284915 EX-ST *RC *TV *TL
PTA -1609M -58F -66P 99R 12/12
PTA +1.62T +.83UDC +.44FLC GTPI +839

Emlane Milestone Music-Red-ET
CAN6228007 VG-85-4Y-CAN
3-10 2x 365d 33,375 3.7 1239 3.5 1155
7-01 2x 365d 33,706 3.6 1213 3.2 1085
Life: 4 lact 147,296 3.8 5646 3.5 5148
•*Nom. All-American R&W Fall Calf 1995*

Maternal sister to Music:
Emlane Enhancer Maud-Red EX-CAN 9*
4-08 2x 365d 32,405 4.6 1497 3.4 1098

First Choice Offerings

RICKLAND PLANET 2840-ET "VG-85 VG-MS" DOM
(Dam of Catalog Choice A)

A FIRST CHOICE FEMALE

One Predestine female due July 20, 2013
Two Predestine female due September 10, 2013
One Shotglass female due July 29, 2013

CONSIGNOR:
Rickert Bros. LLC
W9135 Lincoln Rd.
Eldorado, WI 54932-9658
920-960-9640 Jim
920-948-5150 Greg

4th and 5th Dams:
Klattview Atreyu Tiara *RC EX-935E DOM
8-06 2x 365d 36,900 4.4 1640 2.8 1034
Life: 3754d 277,940 3.8 10636 2.9 8016
Klattview Concord Tara-Red VG-87
3-05 2x 365d 32,800 4.1 1360 3.1 1032

Rickland Predestine 669-ET OR **Butz-Butler Shotglass-ET**

69177592 *TV *TL *TY *TD
PTA +1171M +93F +53P 74R 12/12
PTA +924NM +.18%F +.06%P
PTA +7.6PL 2.74SCS +1.3DPR
PTA +2.86T +2.40UDC +2.15FLC 74R 12/12
GTPI +2491

70476870 *TV *TL *TY *TD
PTA +2073M +78F +60P 76R 12/12
PTA +813NM +.01%F -.01%P
PTA +5.8PL 2.54SCS +0.2DPR
PTA +2.47T +2.03UDC +2.25FLC 76R 12/12
GTPI +2378

Rickland Planet 2840-ET

66157100 *TV *TL Very Good-85 VG-MS DOM
50K GTPI +2167
PTA +959M +52F +.06%F +43P +.05%P
PTA +639NM +5.8PL 2.80SCS -.4DPR
PTA +2.64T +2.71UDC +1.28FLC 12/12
2-03 3x 365d 32,620 3.8 1242 3.5 1144
•Embryos exported and sons in A.I.
•Due back in the fall, 2013

Ensenada Taboo Planet-ET

60597003 EX-90 GM *TR *TV *TL *TY *TD
PTA +2126M +64F +61P 99R 12/12
PTA +2.14T +1.57UDC -.34FLC GTPI +2133

Fritzland Om Trudy-ET

136056353 Very Good-88 VG-MS DOM
GTPI +1975 +429NM +3.4PL 2.82SCS +1.0DPR
PTA +2.18T +2.21UDC +3.22FLC 2/12
5-04 3x 365d 31,568 4.0 1256 3.6 1129"
2-01 3x 305d 24,670 4.4 1088 3.6 893
7-03 3x 305d 30,104 3.6 1101 3.4 1075"

O-Bee Manfred Justice-ET

122358313 EX-94 GM *TR *TV *TL *TD
PTA +788M +62F +46P 99R 12/12
PTA -.01T -.34UDC +1.12FLC GTPI +2014

Fritzland BWM Tiara

131769306 Excellent-90 VVVVE DOM
GTPI +1269 +1.96T +2.08UDC +2.01FLC 12/12
2-02 2x 365d 26,750 3.8 1021 3.4 911
3-03 2x 340d 24,190 3.8 916 3.4 822

SIEMERS GOLDWYN GOLDIE-ET "EX-92"
(Dam of Catalog Choice B)

B FIRST CHOICE FEMALE

CONSIGNOR:
Jordon & Whitney Ebert
N6939 Hwy D
Algoma, WI 54201
920-255-1893

Three Aftershock females due August 17, 2013
Two Aftershock females due September 15, 2013
Four Windbrook females due September 1, 2013

GOLDIE!
- *HHM All-American Sr. 2 Year Old 2011*
- *Junior All-American Sr. 2 Year Old 2011*
- *3rd Sr. 2 Year Old International Show 2011*
- *1st Sr. 2 Yr Old & Res. Int. Ch. Midwest Spr. Nat'l Show 2011*
- *Junior All-American Winter Yearling 2010*
- *1st Winte Yearling Midwest Spr. Nat'l Show 2012*

Ms Atlees Sht Aftershock-ET OR **Gillette Windbrook-ETS**

65249839 VG-87 *TV *TL *TY
PTA +312M +22F +3P 98R 12/12
PA +186NM +.04%F -.02%P
PTA +.9PL 2.73SCS -.6DPR
PTA +3.32T +2.67UDC +2.42FLC 96R 12/12
GTPI +1787

CAN7816429 *TV *TL *TY *TD
PTA +712M +52F +28P 91R 12/12
PTA +286NM +.10%F +.03%P
PTA +0.1PL 3.2SCS -1.6DPR
PTA +2.90T +2.13UDC +2.87FLC 86R 12/12
GTPI +1878

Siemers Goldwyn Goldie-ET

66297834 Excellent-92 EEEEE 3-09
50K GTPI +1725 +3.06T +2.84UDC +1.85FLC 12/12
3-01 2x 353d 32,851 4.1 1349 3.5 1134"RIP
2-01 2x 322d 23,480 4.2 985 3.5 829
- *Nom. All-American Sr. 3 Year Old 2012*
- *Jr All-American Sr. 3 Year Old 2012*
- *Grand Champion Int'l Jr Holstein Show 2012*
- *Supreme Champ. WDE Jr Show 2012*
- *4th Sr. 3 Year Old Int'l Holstein Show 2012*
- *1st Sr. 3 Yr Old & Int. Ch. WI Champ. Show 2012*

Braedale Goldwyn

CAN10705608 GP-Extra *TV *TL *TY
PTA +111M +33F +15P 99R 12/12
PTA +3.03T +2.56UDC +2.52FLC GTPI +1954

Siemers Damion Glam 9633-ET

62663917 Excellent-92 EEEEE GMD 4-06
GTPI +1618 +2.69T +2.00UDC +2.27FLC 12/12
2-06 3x 365d 39,780 3.5 1390 3.0 1205
3-08 2x 293d 23,910 3.6 861 3.2 755"
Full sister to Glam:
Siemers Damion Gena 9997-ET EX-92
3-03 3x 365d 50,370 3.3 1645 3.3 1657

3rd through 8th Dams:
Siemers Mtoto Genev 3568-ET EX-90 GMD
3-10 3x 365d 47,530 3.6 1732 3.0 1422
Life: 982d 115,280 3.6 4185 3.0 3409
Siemers Star Ninas Gift-ET EX-93 2E GMD DOM
6-03 3x 365d 51,050 5.3 2689 3.2 1651
Lost-Elm Valiant Nina-ET EX-90 GMD
3-02 2x 365d 30,410 4.4 1327 3.3 1014
Siemers Elevation Nike EX-91 4E GMD DOM
10-6 2x 365d 28,970 3.5 1024 3.0 863
Life: 3945d 238,910 3.6 8483 3.1 5023
Siemers Starlite Nevada EX-90 2E GMD
9-10 2x 365d 25,710 4.1 1054
Lifetime: 277,037 4.1 11422
Siemers Pride Neva VG-87
7-10 2x 305d 20,470 4.2 864

ROB-CRI TRIBUTE SHIMMER "EX-90 EX-MS"
(Dam of Catalog Choice C)

C FIRST CHOICE FEMALE

Four Goldsun females due March 5, 2013

CONSIGNOR:
Robert & Christine Barden
6487 Eckels Rd.
Plover, WI 54467-9713
715-341-3065

Toc-Farm Goldsun-ET
ITA53990032335 *TY *TV *TL
PTA -558M -10F -6P 89R 12/12
PTA +154NM +.04%F +.04%P
PTA +2.4PL 2.76SCS -.3DPR
PTA +3.60T +3.94UDC +2.23FLC 85R 12/12
GTPI +1798

Rob-Cri Tribute Shimmer
138278906 Excellent-90 VEEVE 5-06
4-11 2x 305d 33,661 3.8 1285 3.0 1018"
3-02 2x 365d 28,548 3.9 1111 3.0 844"
2-00 2x 305d 24,550 3.8 945 3.1 766
•Nom. All-Canadian Jr 2 Year Old 2009
•Nom. All-American Jr 2 Year Old 2009
•3rd Jr 2 Year Old Int'l Holstein Show 2009
•Nom. All-Canadian Spring Yearling 2008
•Nom. All-American Spring Yearling 2008
•2nd Spring Yearling Royal Winter Fair 2008
•HM Jr. Champion WI Champ. Show 2008
•Res. All-Wisconsin Spring Yearling 2008

Braedale Goldwyn
CAN10705608 GP-Extra *TV *TL *TY
PTA +111M +33F +15P 99R 12/12
PTA +3.03T +2.56UDC +2.52FLC GTPI +1954

Toc-Farm Allen Amyly
ITA53000628285 EX-96-ITA
7-00 2x 350d 33,640 5.4 1823 3.6 1208

Mr Rosedale-L Tribute-ET *RC
135172667 EX-90 *RC *TV *TL
PTA -330M -26F -3P 99R 12/12
PTA +.68T +1.56UDC -1.06FLC GTPI +1172

Rob-Cri Aspen Sheila
135205660 Excellent-91 EEEEE 5-02
3-09 2x 365d 34,030 3.9 1343 3.3 1139
2-02 2x 365d 23,860 3.9 921 3.3 795

4th Dam:
Rob-Cri Difference Shelby EX-90 EX-MS
7-02 3x 365d 34,900 3.8 1332 3.0 1041
Life: 1895d 147,980 3.8 5599 3.0 4387

EK-Oseeana Aspen-ET
129854100 EX-91 ST *TV *TL
PTA -934M +17F -15P 99R 12/12
PTA +2.65T +1.60UDC +1.31FLC GTPI +1262

Rob-Cri Durham Sheldon
132592994 Very Good-86 VG-MS 3-03
2-02 2x 365d 23,330 3.5 820 3.1 716

HYLITE SS ALASANDRA "EX-94 2E"
(Dam of Catalog Choice D)

D FIRST CHOICE FEMALE

Future Flush

CONSIGNOR:
Chad & Amy Ryan and
Allan, Mary & Stephany White
N3934 Hwy 175 S
Fond du Lac, WI 54937
920-960-1449
920-296-1482

Mutually Agreeable Sire

Hylite SS Alasandra
139912708 Excellent-94 EEEEE 2E
6-03 2x 271d 28,628 3.8 1095 3.0 855" RIP
4-00 2x 365d 24,480 4.2 1022 3.2 783"
2-10 2x 365d 20,524 4.0 832 3.0 628"
•Jr All-American Aged Cow 2012
•1st Aged Cow Int'l Jr Holstein Show 2012
•Best Udder of Show, WI Champ. Show 2012
•Res. All-Wisconsin Aged Cow 2012
•Grand Champion Wisconsin State Fair 2011
•1st Sr. 3 Year Old Dist. 8 Show 2009

Pursuit September Storm-ET *RC
CAN6820564 EX ST *RC *TV *TL *TY
PTA -102M +36F -9P 99R 12/12
PTA +1.91T +1.52UDC +2.75FLC GTPI +1512

Robthom Alexis Counselour
120841390 Excellent-92 EEEEE 2E
8-02 2x 365d 26,772 4.2 1114 3.0 814"
5-07 2x 365d 23,564 3.7 889 3.1 745"
4-06 2x 352d 22,629 3.5 803 3.0 689"
6-10 2x 365d 20,490 3.8 761 3.2 659"
3-06 2x 331d 19,232 3.4 650 3.0 590"
2-04 2x 326d 16,904 3.4 578 3.2 544"
Life: 2296d 134,636 3.7 4997 3.1 4224"
•Res. Grand Champ. WI Champ. Jr. Sh.'03
•Jr. All-Wisconsin 5 Year Old 2003
•Grand & Supreme Champ. WI Jr. State Fair 2002
•Res. Gr. Champ. WI Champ. Jr. Sh. 2002
•Jr. All-Wisconsin 4 Year Old 2002
•Nom. Jr. All-American 4 Year Old 2002
•Nom. Jr. All-American 3 Year Old 2001

3rd through 10th Dams:
Robthom Marita Sultan EX-94 5E GMD
4-11 2x 365d 30,940 3.7 1145 3.1 974
Life: 4326d 284,440 3.5 10026 3.1 8815
•Nom. Jr All-American 5 Year Old 1994
Robthom Mona Chariman-Twin VG-86
6-06 2x 365d 24,350 3.6 877 3.3 808
Life: 1783d 115,320 3.6 4177 3.3 3790
Robthom Dawn Gallant VG-86 GMD
3-04 2x 365d 28,440 3.2 900
Life: 1799d 114,720 3.3 3771 3.2 1515
Robthom Olivia Ideal VG-87
3-01 2x 365d 23,400 3.5 822
Robthom Libby Voyageur EX-90 3E
8-05 2x 365d 32,910 3.3 1074
Lifetime: 226,010 3.3 7478
Robthom Amy Lad VG-85 GMD
5-01 2x 302d 20,780 3.8 789
Lifetime: 134,460 3.7 4985
Robthom Molly Supreme-Tw EX-90 GMD
8-10 2x 356d 24,770 3.8 945
Lifetime: 227,400 3.7 8444
Valla Vista Polly P O G VG-86
8-06 2x 365d 20,340 4.3 878
Lifetime: 113,680 3.8 4356

KAMPS-HOLLOW ALTITUDE-ET *RC "EX-95 2E" DOM
(Same Family as Choice E)

DUCHESS TALENT ADMIRE-ET "EX-94 2E"
(Dam of Catalog Choice E)

E FIRST CHOICE FEMALE

Two females due September 25, 2013

CONSIGNOR:
Ralph Petersheim & Family
E5633A Sag City Rd.
Viroqua, WI 54665-7649
608-675-3893

Braedale Goldwyn
CAN10705608 GP-Extra *TV *TL *TY
PTA +111M +33F +15P 99R 12/12
PTA +376NM +.11%F +.04%P
PTA +1.8PL 2.62SCS +.0DPR
PTA +3.03T +2.56UDC +2.52FLC 99R 12/12
GTPI +1954

Duchess Talent Admire-ET
61655723 Excellent-94 EEEVE 2E 8-01
6-00 2x 365d 28,471 3.9 1097 2.8 804"
4-01 2x 365d 28,300 3.8 1063 3.3 931
2-09 2x 305d 16,810 3.7 626 3.2 541
To date: 1647d 112,204 3.8 4288 3.0 3363"
•2nd Aged Cow Dist. 2 Show 2012

Full sister:
Duchess Talent Amethyst-ET VG-88
3-07 2x 365d 27,760 4.2 1158 3.2 897

Shoremar James
CAN5902195 GP-Extra *TV *TL
PTA -622M +7F +4P 99R 12/12
PTA +.67T +.65UDC +.21FLC GTPI +1239G

Braedale Baler Twine-ETS
CAN6860888 VG-86-2Y-CAN 32*
2-01 2x 365d 30,906 4.9 1521 3.4 1052

Ladino Park Talent-Imp-ET *RC
AUS930377 EX-ST *RC *TV *TL
PTA -235M -28F +4P 99R 12/12
PTA +2.17T +2.31UDC +1.13FLC GTPI +1446

Kamps-Hollow Angel-ET *RC
133402203 *RC Excellent-90 EEEVV 5-02
5-00 2x 305d 29,220 4.0 1168 2.9 844
3-02 2x 305d 28,040 4.0 1117 3.0 847
2-00 2x 259d 19,990 3.7 740 3.1 621
Life: 1778d 116,890 4.0 4715 3.2 1984

3rd through 7th Dams:
Clover-Mist Athena-ET *RC EX-91 EX-MS
4-10 2x 365d 39,820 3.7 1486 3.3 1302
Life: 2598d 212,810 3.9 8392 3.2 6863
Clover-Mist Affection-ET EX-94 EEEEE
4-10 3x 365d 37,360 5.7 2139 3.5 1299
D-R-A August EX-96 4E DOM
8-05 3x 365d 27,460 4.3 1187 3.2 871
Life: 3433d 190,200 4.4 8281 3.5 4818
•Nominated All-American Aged Cow 1986
•All-Wisconsin Aged Cow 1987
D-R-A Ideal Precious Leader EX-90 2E
7-06 2x 358d 20,090 3.9 787 3.4 675
Life: 2456d 133,250 4.0 5308
D-R-A Princess Lad Leader EX-90 3E
9-05 2x 305d 19,160 4.2 809

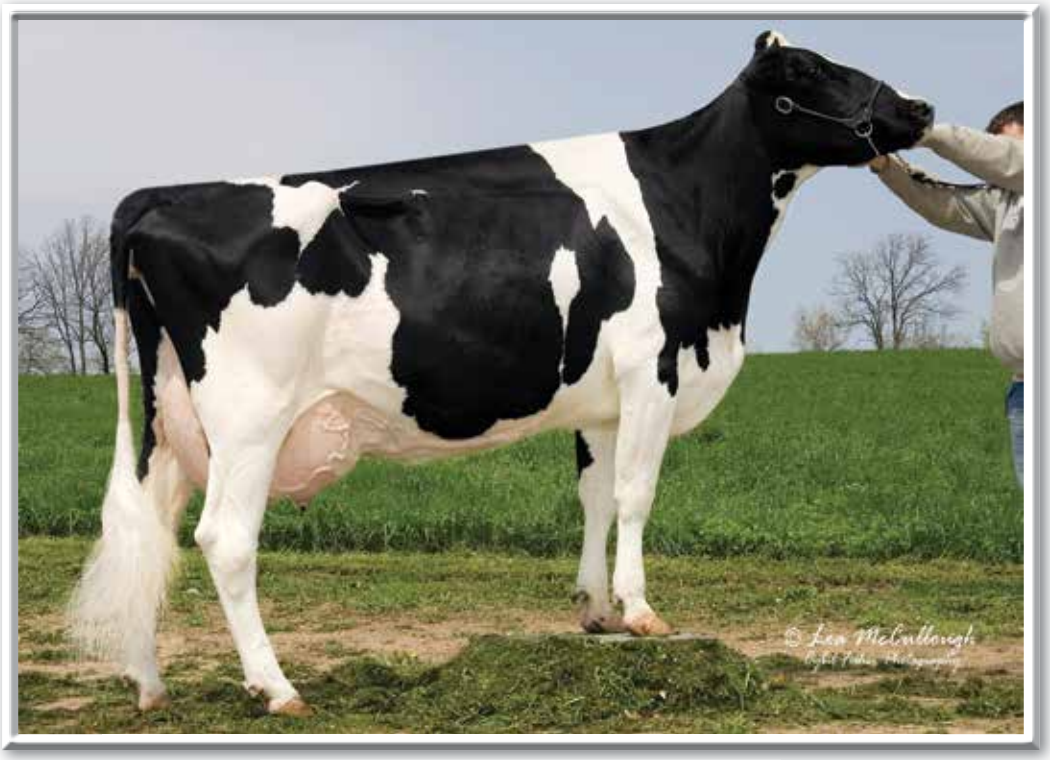

OCEAN-VIEW BLITZ LAUSAN "VG-86 VG-MS"
(Granddam of Catalog Choice F)

F FIRST CHOICE FEMALE

Three female pregnancies due September, 2013

CONSIGNOR:
Robert Gates
N3931 St. Rd. 49
Poy Sippi, WI 54967-8407
920-229-6385

Braedale Goldwyn
CAN10705608 GP-Extra *TV *TL *TY
PTA +111M +33F +15P 99R 12/12
PTA +376NM +.11%F +.04%P
PTA +1.8PL 2.62SCS +.0DPR
PTA +3.03T +2.56UDC +2.52FLC 99R 12/12
GTPI +1954

Sabofarm-JM GW Advent Lark *RC
64796591 *RC Excellent-90 EVVEE 4-06
3-03 2x 365d 30,210 3.6 1096 3.3 989
2-01 2x 354d 24,910 3.8 947 3.3 827
4-05 2x 183d 17,750 3.7 658 3.1 555"RIP

Shoremar James
CAN5902195 GP-Extra *TV *TL
PTA -622M +7F +4P 99R 12/12
PTA +.67T +.65UDC +.21FLC GTPI +1239G

Braedale Baler Twine-ETS
CAN6860888 VG-86-2Y-CAN 32*
2-01 2x 365d 30,906 4.9 1521 3.4 1052

KHW Kite Advent-Red-ET
133002953 EX-94 *TV *TL *TD
PTA -958M -9F -20P 99R 12/12
PTA +2.56T +2.24UDC +1.63FLC GTPI +1583

Ocean-View Blitz Lausan
135981795 Very Good-86 VG-MS 3-09
3-03 2x 352d 30,050 3.4 1014 3.1 922
2-00 2x 305d 26,110 3.3 873 2.8 744
4-06 2x 211d 19,950 3.2 636 2.8 548

3rd through 8th Dams:
Ms Ocean-View Brett Laurean VG-87
5-08 2x 359d 28,990 4.6 1329 3.2 942
Life: 2092d 161,370 4.3 7017 3.3 5398
Comestar Laurean Leader-ET EX-90
3-03 2x 365d 40,900 3.5 1430 3.1 1249
Comestar Laurana Raider VG-86-CAN 15*
6-00 2x 365d 53,748 4.0 2134 3.4 1825
Life: 2 lact 103,724 3.7 3873 3.4 3574
Comestar Laura Black-ET VG-87-CAN 24*
4-04 2x 352d 33,084 3.5 1157 3.3 1089
Comestar Laurie Sheik-ET VG-88-5Y-CAN 23*
6-09 2x 365d 29,864 4.5 1329 3.4 1016
Life: 4 lacts 106,564 4.5 4780 3.6 3885
•HM All-Canadian Sr. 2 Year Old 1989
•HM All-American Sr. 2 Year Old 1989
•Grand Champion Victoriaville 1991
Elysa Anthony Lea EX-CAN 15*
6-02 2x 365d 35,770 3.9 1398 2.9 1049
Lifetime: 109,580 4.0 4334 3.1 3439
•3rd Mature Cow Victoriaville 1988

LAWNSIDE GC ROSANNA-ET *RC
(One of the choices offered in Choice G)

WILSTAR AD ROSES REBA-RED
"EX-90 EX-MS"
(Dam of Choice G)

WILSTAR SS DIXIEROSE-RED-ET
"EX-90 EX-MS"
(Granddam of Choice G)

FARMDALE INTEGRITY DIXIE *RC
"EX-94 3E"
(Third Dam of Choice G)

G FIRST CHOICE FEMALE

CONSIGNOR:
Skyler Buman and
Bella-View Holsteins
826 Ivory St.
Seymour, WI 54165
920-609-1035 Skyler Buman
920-420-1524 Lynn Harbaugh

Choice of two heifers:
BELLA-VIEW RIHANNA-ET *RC 70543925
Born March 4, 2012
or
LAWNSIDE GC ROSANNA-ET *RC 142094826
Born June 1, 2012

MD-Valleyvue Gold Chris-ET *RC
137302783 EX-92 *RC *TV *TL *TY *TD
PTA +508M +17F +10P 97R 12/12
PTA +223NM +.00%F -.02%P
PTA +.2PL 2.62SCS +.3DPR
PTA +2.12T +1.31UDC +2.41FLC 94FR 12/12
GTPI +1741

Wilstar Ad Roses Reba-Red
64470411 Excellent-90 EVVEE 3-11
3-08 2x 245d 24,829 4.3 1072 3.2 798" RIP
2-00 2x 365d 21,700 4.3 943 3.5 769
- *7th Sr. 3 Year Old Grand Int'l R&W Show 2012*
- *1st Sr. 3 Year Old, Int. Champion and Reserve Grand Champion MN St. Fr. R&W Show 2012*
- *2nd Sr. 3 Year Old Midwest Summer R&W Sh. '12*
- *Nom. Jr. All-American R&W Fall Yrlg. 2010*
- *Nom. Jr. All-American R&W Fall Calf 2009*

Braedale Goldwyn
CAN10705608 GP-Extra *TV *TL *TY
PTA +111M +33F +15P 99R 12/12
PTA +3.03T +2.56UDC +2.52FLC GTPI +1954

MD-Valleyvue Chris-Red-ET
135243228 Excellent-90 DOM
2-02 3x 365d 35,600 3.8 1335 3.2 1122

KHW Kite Advent-Red-ET
133002953 EX-94 *TV *TL *TD
PTA -958M -9F -20P 99R 12/12
PTA +2.56T +2.24UDC +1.63FLC GTPI +1583

Wilstar SS Dixierose-Red-ET
63193575 Excellent-90 VEVVE 3-11
2-00 2x 365d 26,630 4.3 1145 3.4 893
- *All-American R&W Fall Yrlg in Milk 2008*
- *1st Fall Yrlg in Milk Grand Int'l R&W Show 2008*
- *Embryos exported*

Maternal sister to Dixierose:
Farmdale Canyon Dazzle *RC EX-94 2E
6-00 2x 365d 42,720 4.8 2037 3.5 1478

4th and 5th Dams:
Farmdale South Dimple VG-86
7-02 2x 343d 35,350 3.9 1378 3.5 1238
Farmdale Dakota Drew
7-02 2x 305d 27,070 4.2 1131 3.1 831
Life: 2104d 144,040 4.2 6035 3.1 4517

Pursuit September Storm-ET *RC
CAN6820564 EX ST *RC *TV *TL *TY
PTA -102M +36F -9P 99R 12/12
PTA +1.91T +1.52UDC +2.75FLC GTPI +1512

Farmdale Integrity Dixie *RC
120662388 *RC Excellent-94 EEEVE 3E
5-00 2x 365d 38,220 4.1 1564 3.2 1230
7-05 2x 365d 28,520 4.0 1142 3.3 935
3-06 2x 305d 22,060 3.9 860 3.1 676
2-03 2x 305d 21,730 3.8 824 3.2 700
Life: 2479d 179,670 4.2 7489 3.5 6252
- *Nom. Jr. All-American 5 Year Old 2002*
- *2nd 5 Year Old Mideast National Fall Show 2002*
- *Junior All-Wisconsin Aged Cow 2003*
- *3rd Aged Cow WI Championship Show 2003*
- *Embryos exported worldwide*
- *Seven Excellent daughters by six different sires*

BELLA-VIEW SHOT OF GIN
1st Fall Yearling Eastern National 2012
(Dam of Choices H & I)

BELLA-RIDGE ALEX GINGER-ET
(Catalog Choice H)

BELLA-RIDGE GO FOR IT-ET
3rd Winter Calf WI Championship Show 2012
(Maternal Sister to Choices J & K)

H BELLA-RIDGE ALEX GINGER-ET

I FIRST CHOICE FEMALE

CONSIGNOR:
Lynn & Sara Harbaugh and
Kurt & Sarah Loehr
N11912 Graetz Rd.
Marion, WI 54950-9193
920-420-1524

Sire ot Lot H:

Golden-Oaks St Alexander-ET
61133837 EX-94 *TR *TV *TL *TY *TD
PTA +420M +67F +12P 99R 12/12
PTA +2.24T +1.55UDC +1.94FLC 99R 12/12
GTPI +1721

Bella-View Shot of Gin
6629852
GPTI +1734 +3.19T +2.47UDC +1.68FLC 12/12
•Nom. All-American Fall Yearling 2012
•1st Fall Yearling Eastern Fall National 2012
•6th Fall Yearling Int'l Holstein Show 2012
•1st Fall Calf & Jr Champ. Mideast Fall Nat'l 2011
•1st Fall Calf & Res. Calf Champ. WI Jr St. Fr '11
•Sold for $26,500 at March Madness 2012

(H) GINGER ~ 70543948
Born September 7, 2012

(I) FIRST CHOICE FEMALE
Three Durham females born December, 2012

Sire ot Lot I:

Regancrest Elton Durham-ET
2250783 EX-90 GM *TR *CV *TL
PTA -255M -32F +5P 99R 12/12
PTA +2.47T +2.22UDC +2.11FLC 99R 12/12
GTPI +1568

Picston Shottle-ET
GBR598172 EX-Extra *TV *TL *TY
PTA +1032M +49F +28P 99R 12/12
PTA +2.61T +1.98UDC +1.79FLC GTPI +1977

Rosedale Go For Gin-ET
139395749 Excellent-92 EEEEE 3-09
GPTI +1537 +2.73T +2.22UDC +1.67FLC 12/12
3-04 2x 365d 34,000 4.2 1430 3.0 1030"
•Three daughters in top 3 at National Shows in 2012

Full sister to Gin:
Rosedale Lexington EX-92
•2x Res. All-American

Maternal sisters to Shot of Gin:
Bella-Ridge Go For Broke-ET
•2nd Fall Calf Midwest Fall National 2012
•2nd Fall Calf Midwest Spring National 2012
Bella-Ridge You Go Girl-ET
•3rd Winter Calf Midwest Fall National 2012
Bella-Ridge Go For It-ET
•3rd Winter Calf WI Championship Show 2012
Bella-Ridge Dam Good-ET
•Sold for $28,500 in March Madness 2012

3rd through 8th Dams:
Rosedale Lexi-ET VG-89 EX-MS
2-02 2x 365d 26,800 5.1 1356 3.1 837
Rosedale Lea-Ann-ET *RC EX-93 2E GMD
4-08 3x 365d 39,370 3.4 1325 3.1 1202
Life: 1345d 120,420 3.6 4315 3.2 3795
•1st Jr 3 Year Old Midwest Spring Nat'l 1998
Stookey Elm Park Blackrose-ET *RC 3E-96
5-03 2x 365d 42,230 4.6 1939 3.4 1432
•All-Time All-American Jr 2 Yr Old & Jr 3 Yr Old
Nandette TT Speckle-Red EX-93 DOM
4-08 2x 365d 25,290 4.7 1195
•All-American R&W 1981 & 1983
Nandette Riley Nana-Red VG-87 VEVV
Nandette Bootmaker Gale VG-89 VEEV

BELLA-RIDGE GO FOR BROKE-ET
2nd Fall Calf Midwest Fall National 2012
(Maternal Sister to Choices J & K)

BELLA-RIDGE YOU GO GIRL-ET
3rd Winter Calf Midwest Fall National 2012
(Maternal Sister to Choices J & K)

ROSEDALE GO FOR GIN-ET "EX-92"
(Dam of Choices J & K, Granddam of Choices H & I)

J FIRST CHOICE FEMALE

K FIRST CHOICE FEMALE

CONSIGNOR:
Lynn & Sara Harbaugh and
Kurt & Sarah Loehr
N11912 Graetz Rd.
Marion, WI 54950-9193
920-420-1524

Sire ot Lot J:

Ms Atlees Sht Aftershock-ET
65249839 VG-87 *TV *TL *TY
PTA +312M +22F +3P 98R 12/12
PTA +3.32T +2.67UDC +2.42FLC 96R 12/12
GTPI +1787

Rosedale Go For Gin-ET
139395749 Excellent-92 EEEEE 3-09
GPTI +1537 +2.73T +2.22UDC +1.67FLC 12/12
3-04 2x 365d 34,000 4.2 1430 3.0 1030"
2-01 2x 365d 26,290 4.1 1089 3.4 904
•Three daughters in top 3 at National Shows in 2012

Full sister to Gin:
Rosedale Lexington EX-92
•Res. All-American Jr 2 Year Old 2010
•Res. All-American Jr 3 Year Old 2011
•2nd Jr. 3 Yr Old & HM Int. Ch. Int'l Hol. Sh. 2011

(J) FIRST CHOICE FEMALE BY AFTERSHOCK
Three transfers for October, 2013 calves
Eight transfers for December, 2013 calves

(K) FIRST CHOICE FEMALE BY DUNDEE
Two females due September 1, 2013

Sire ot Lot K:

Regancrest Dundee-ET
127640114 EX-95 *TV *TL *TY
PTA -313M -22F -5P 99R 12/12
PTA +2.04T +2.27UDC +.76FLC 99R 12/12
GTPI +1371

Braedale Goldwyn
CAN10705608 GP-Extra *TV *TL *TY
PTA +111M +33F +15P 99R 12/12
PTA +3.03T +2.56UDC +2.52FLC GTPI +1954

Rosedale Lexi-ET
135177644 Very Good-89 EEEVE 3-01
2-02 2x 365d 26,800 5.1 1356 3.1 837
•Res. Int. Champion Midwest Spr. Nat'l 2007
•All-Wisconsin Jr 2 Year Old 2006
•HM All-American Spring Yearling 2005
•3rd Spring Yrlg Int'l Holstein Show 2005

Maternal sisters to choices:
Bella-View Shot of Gin
•Nom. All-American Fall Yearling 2012
Bella-Ridge Go For Broke-ET
•2nd Fall Calf Midwest Fall National 2012
•2nd Fall Calf Midwest Spring National 2012
Bella-Ridge You Go Girl-ET
•3rd Winter Calf Midwest Fall National 2012
Bella-Ridge Go For It-ET
•3rd Winter Calf WI Championship Show 2012
Bella-Ridge Dam Good-ET
•Sold for $28,500 in March Madness 2012

3rd through 7th Dams:
Rosedale Lea-Ann-ET *RC EX-93 2E GMD
4-08 3x 365d 39,370 3.4 1325 3.1 1202
Life: 1345d 120,420 3.6 4315 3.2 3795
•1st Jr 3 Year Old Midwest Spring Nat'l 1998
Stookey Elm Park Blackrose-ET *RC 3E-96
5-03 2x 365d 42,230 4.6 1939 3.4 1432
•All-Time All-American Jr 2 Yr Old & Jr 3 Yr Old
Nandette TT Speckle-Red EX-93 DOM
4-08 2x 365d 25,290 4.7 1195
•All-American R&W 1981 & 1983
Nandette Riley Nana-Red VG-87 VEVV
Nandette Bootmaker Gale VG-89 VEEV

WITH THE RIGHT TOOLS, ANYTHING IS POSSIBLE

Congratulations to the sale hosts on the exceptional group of cattle assembled for the Quest For Success Sale!

Trans Ova Genetics is providing an IVF cycle with Reverse-sorted semen to be auctioned off at the Quest For Success. The value of this cycle is $1300. Proceeds will be donated to the Wisconsin Junior Holstein Association.

IN VITRO FERTILIZATION • EMBRYO TRANSFER • SEXED SEMEN • RECIPIENT OPTIONS
VIAGEN CLONING TECHNOLOGY • FRESH SHIP PROGRAM • LIVE CALF PROGRAM

HEADQUARTERS

Sioux Center, Iowa	Chillicothe, Missouri
800.999.3586	800.372.3586
Centerville, Texas	Boonsboro, Maryland
866.924.4586	866.774.3162

SATELLITE CENTERS

Arkansas • Illinois • Iowa • Kentucky • Nebraska • New York
North Carolina • Ohio • Oklahoma • South Dakota • Wisconsin

TRANS OVA genetics

multiply success®

www.transova.com

Fox Cities Builders

EXPERIENCE THE BEST

Fox Cities Builders is the builder of choice for Bella View Holsteins, and we are honored to sponsor today's Quest for Success event!

Call or e-mail us today with your building questions!

920.833.9545 • sales@foxcitiesbuilders.com

www.foxcitiesbuilders.com

SILO-KING®

A FIVE STAR SOLUTION

AGRI-KING KEY TO PROFIT

800-435-9560 www.agriking.com

CP Feeds

MARTH WOOD SHAVINGS

Marathon, WI
715-842-9200

Mycogen® SEEDS

Scott Spiegelberg
Cell: (920) 538-0642
s.spiegelberg@hotmail.com

Luke Seeger
Cell: (920) 538-0625
l.seeger@hotmail.com

Spiegelberg Implement, Inc.
COMPLETE CONCRETE WORK
SALES & SERVICE

E5750 State Rd. 54, Weyauwega, WI 54983
www.spiegelbergimplement.com

Malin Embryo Transfer
95 South Harris Ave.
Suite 203
Waupun, Wisconsin 53963
met@waupunvet.com

Steve Malin, DVM – 920-948-3124
Paul Wardin, DVM- 920-579-1669

Livestock Mortality Insurance

MERLE HOWARD AGENCY

PAULA BOVRE, agent
W4226 St. Rd. 23 East, Fond du Lac, WI 54937
Phone: 920.923.6991 Fax: 920.921.5678
Mobile: 920.960.0655
email: grnorth@dishmail.net

APPLICATION FOR INSURANCE WITH AMERICAN LIVE STOCK INC.

REMOVE AND HAND TO COMPANY REPRESENTATIVE

I/We _____

Of _____

Address City State Zip Code

Telephone _____

hereby apply for insurance against loss by death resulting from disease or accidental injuries for the term of _____ on the following described animal or animals.

Lot	Name of Animal	Registration and/or Tattoo Number	Breed / Sex	Birthdate	Purchase Price / Purchase Date	Amount of Insurance	Rate	Premium

LIVESTOCK RATES:

15 Day Term .....$1.50 per $100.00
(A 15-day policy may be endorsed "15 day cover to have its effective starting date at time of actual shipment")
1 Month Term .....$2.50 per $100.00
2 Month Term .....$3.00 per $100.00
3 Month Term .....$3.50 per $100.00
6 Month Term .....$4.00 per $100.00
1 Year Term .....$6.00 per $100.00
Minimum Premium: $75.00

AGE LIMITS 3 MONTHS TO 7 YEARS

AGE EXCEPTIONS - Note Added Premium

Calves, 2-7 wks. old .....$4.00 per $100.00
Calves, 7 wks. - 3 mos. old...$2.00 per $100.00
Cows, 8 years of age .....$1.00 per $100.00
Cows, 9 years of age .....$2.00 per $100.00

(This is additional premium to be added to period coverage and considered earned in entirety when written.)

Insurance Policy must be in place 60 days prior to calving to cover any claim resulting from calving.

This is not a Binder until accepted by Insurance Company Representative

Terms and Conditions of Sale

Limited Warranties

TERMS: The terms are cash or cheque on sale day payable to Great Northern Land & Cattle Co., Inc., in U.S. funds unless other arrangements are made with the consignor and management prior to the sale. All payments must be made to the clerk of the sale and no release of animals will be given until satisfactory settlement has been made. Compliance with the above terms of payment on the part of the buyer will then entitle him to the guarantees offered by the seller and listed below.

EXPORT SALES: Arrangements regarding health requirements and health tests for a specific importing country shall be a matter of agreement prior to the sale between seller and potential buyer. Otherwise, the buyer assumes all responsibilities for all health tests. Any agent purchasing for export accounts must identify themselves to the sales management prior to the sale and any special terms with regard to tests or payments must be cleared prior to the sale with management and consignor.

BIDS: The highest bidder shall be the buyer. Bidding parties or their agents are responsible for all bids placed. Every animal is pledged to absolute sale. In case of dispute, the animal shall again be put up for advance bids, and if there be no advance bid, the animal shall be sold to the person from whom the auctioneer on the stand accepted the last bid. In case two or more claim the bid, the auctioneer in the box shall indicate the party whose bid he recognized. Other claimants will be given an opportunity to increase the bid and bidding will be restricted to the two or more claimants.

BY-BIDDING: Bidding directly or indirectly on an animal in which the bidder or any person for whom the bid is made has an ownership interest is prohibited unless the intention to bid is disclosed specific to each animal in the catalog and announced when the animal enters the ring.

RISK: All animals are at the purchaser's risk as soon as struck off, but will be cared for free of charge for 24 hours. Purchasers must make arrangements for the care of their purchases beyond the 24-hour period, unless sold for export in keeping with separate terms. Animals are solely at the consignor's risk prior to selling in the event of fire or other eventuality.

CERTIFICATES OF REGISTRATION, RECORDING OR IDENTIFICATION: (Whichever applies) will be furnished by the seller showing transfer on the records of the Breed Association to the purchaser and will be provided free of charge within a reasonable period of time.

WARRANTIES:

(1) Owner warrants clear title to the animal, and the right to sell same.

(2) Each animal is sound and healthy in every respect, unless otherwise noted in the catalog or announced from the auction stand. Embryos have been recovered, processed, frozen, transferred and graded in keeping with IETS recommendations unless otherwise noted in the catalog or announced from the auction stand. Every precaution will be taken to represent the physical condition of each animal exactly as it is known. However, all animals are sold with no warranty that they are free of paratuberculosis. Examination of all purchases should be made immediately after the purchase and before the close of the sale, and if found not to be as represented, complaint must be reported to the sale management before the close of the sale. In the event no complaint is filed, it is understood that the buyer assumes full ownership together with all risks, after which no representations of the seller can be challenged through the sale management. Heifers that have never calved are in no way guaranteed as to the condition of their udders following calving. No guarantee is made concerning freedom from hardware unless so announced.

BREEDING: The seller has represented the breeding record of females and service age bulls as accurately as possible, but no male or female is guaranteed to be a breeder. No guarantees are made as to the accuracy of any ultrasound pregnancy results listed or announced.

SHIPPING: Assistance will be given in shipping the animals after the sale. All costs, risks and responsibility will be borne by the purchaser, with the exception of special terms for export purchases. Transportation charges on all animals subject to adjustment shall be paid by the shipper.

PEDIGREE INFORMATION: All production, classification, type and production summaries are current. Only official DHI or DHIR records are used in pedigrees contained herein. All records, except records in progress, are shown on crude protein scale. Any production or classification records followed by a quotation mark (") have been supplied by the seller or consignor. # indicates undesirable recessive carrier; #MF for mulefoot, #PT for pink tooth, *DP for dumps, *BL for blads.

PARTNERSHIPS AND SYNDICATES: In the case of cattle owned by partnerships and syndicates, any member of these partnerships or syndicates reserves the right to bid in their own behalf. Each member shall be identified.

EMBRYO TRANSFER: All registered animals that resulted from embryo transfer are identified with the suffix "ET" in the name. Any unregistered animals that resulted from ET are identified as having resulted from embryo transfer.

ET CHOICE OF FLUSH TERMS: 25% down payment at conclusion of sale; 75% due at selection and possession, no interest on unpaid balance. Possession date will be when the youngest calf in the group offered reaches 4 months of age.

HEALTH WARRANTY: The results of any future health test is not guaranteed. The seller and sale management hereby notify the buyers that all animals are sold as originating from a maximum risk paratuberculosis herd unless otherwise stated by sale management. The seller and sale management cannot be held liable.

AGENTS: Any person(s) acting as agent for the purchase of any consignment shall be held responsible for all of the terms and conditions of the sale including payment for their purchase. Agents are requested to have written authorization for the principals for whom they represent.

ERRORS: The material in this catalog has been carefully edited. If any errors or omissions are discovered they will be announced. Such announcement to take precedence over the matter of print in this catalog. Neither the editors of the catalog, the sale management, nor the consignors can assume responsibility for any errors or omissions in the catalog.

ACCIDENT: The sale management, the consignors, and the owner of the grounds will not be responsible in any case for the condition of the grounds or the behavior of the animals and disclaim any liability in the event of personal accident or property loss.

RESPONSIBILITY: In submitting the entries and in selling the animals listed in this sale, the consignor subscribes to the various sales regulations and warranties as above set forth and assumes full responsibility for his animals. All representations are made by the consignor. In no case, however, will the consignor be responsible for any damages beyond the selling price of the animals. Seller's responsibilities and warranties will cease when animal is resold. Great Northern Land & Cattle Co., Inc., as sale manager, assumes no responsibility, acting only as an agent, but will endeavor to protect the interests of both buyer and seller.

NOTE: You are respectfully requested to read the above terms and conditions of this sale, which constitute a legal contract between the Seller and Buyer of each lot, mutually binding in the event of any dispute.

Catalog Index

Angeline Associates
Ms Angelinas Ana-Red R10
Barden, Robert & Christine
Choice – Shimmer X Goldsun C
Brantmeier, Jeff
Hilrose Gold Chip Carmel-ET 17
Hilrose Guthrie Peanut-ET 53
Broege, Roger and Peter Stilling
Miss Barbwire Vee-Red R21
Budjon Farms & Joel Kietzman
Budjon-JK Damion – ET 33
Budjon-JK Mac Evian-ET 31
Budjon Farms & Peter & Lyn Vail
Benrise Goldwyn Jojo 10
Buman, Skylar and Bella-View Holsteins
Choice – Reba-Red X Gold Chris ..... G
Butz-Hill Holsteins
Butz-Hill Magic Kingdom-ET 30
Butz-Hill May Mariah-ET 29
Coyne, Rachel
Sco-Lo Fever Hailey-ET 43
Damartini Holsteins
Koz-Da Shakira-Red R23
Driftline Holsteins
Driftline Barbwr Ana-Red-ET R11
Ebert, Jordan & Whitney
Choice – Goldie X Aftershock/Windbrook ..... B
Leasure Heifer Calf 51
Elite Dairy Genomics LLC
EDG Desire Mogul Dedra-ET 15
Mormann Cosmo Grace-ET 23
Mormman Mogul Giggles-ET 24
Val-Bission Bookem Dona-ET 64
Endvick, James
V-View Destry Mariah-Red-ET R24
Engel, Matt
Luck-E Durham Ms Debra-ET 11
Luck-E Sid 12
Eva Partners
Danielle-L Gold Eva-ET 35
Ferry, Brandon & Luke Lensmire
Fer-Crest Bedriska-ET 44
Frozene, Rick & Linda
Frozenes Four L Danzig-Red R20
Fust, Brian & Wendy
Fustead Uno Love-ET 5
Gates, Robert
Choice – Lark X Goldwyn ..... F
Gateway-Acres Carnival-ET 55
Gold Beth Partners
GBP Shamrocks Best-ET 4
Golden Oaks Farm
*Golden-Oaks Colt Poppy-Red *PP* R15
Harbaugh, Brian & Koral
Korian Braxton Salena 59
Harbaugh, Lynn & Sara and Kurt & Sarah Loehr
Bella-Ridge Alex Ginger-ET ..... H
Bella-Ridge Go For Broke-ET 70
Bella-Ridge You Go Girl-ET 71
Bella-View Alex Ashanti-ET 73
Choice - Ashore X Durham 72A
Choice - Ashore X Sid 72B
Choice - Go for Gin X Aftershock ..... J
Choice - Go for Gin X Dundee ..... K
Choice - Shot of Gin X Durham I
Kingsmill Ashlyns Ashore-ET 72
Harbaugh, Ryan & Ebert Enterprises
Budjon-JK Damion Essence-ET 34
Herberg, Megan & Matthew
Lake-Prairie Adv Ariel-Red R18
Hetts, Rodney & Alan Cook
Ms Crescentmead Dixie-ET 42
Hez LLC
Hez Destry Holissa-ET 9
High Altitude Syndicate
*KHW Goldsun Avalon-ET *RC* R8
Hill, Merwath & Connelly
A&M-Bushman Sunburn-Red-ET R1
Holte, Steve
Crest-View-Acres Seri-ETS 27
Honeycrest Farms, Inc.
Honeycrest Wndbrok Alli-ET 56
Iager, Dupasquier & Ehrhardt Farms
*Ms Goldwyn Suncreen-ET *RC* R2
Iager, Triple Crown Genetics & Kingsmill Farm II LLC
*Ms Destry Aspire-ET *RC* R9
Janssen, Nate and Brian Weseman
*Curr-Vale Epic Dreamer-ET *RC* R14
Johnson, Matt
Matcrest Epic Caycee-ET 22
Josey 101 LLC
Silk Heifer Calf 6
Kaufmann, Dan
Lover Heifer Calf R4
Kearns, Jason
Jas-K Guth Treasure-Red-ET R16
Tombeth Gold Goldenearring 38
Kinyon, Stanek & O'Keefe
All-World Show Fever 50
Knaus, Steve
Budjon-JK-Glaz-Way Erin-ET 32
Krull, Cindy
Krull Guthrie Excellency 36
Liner, Jeff & Dan
*Linerway Colt Lively P-Red *PO* R17
Linerway Sonic Fiona-ET 40
L-L-M Dairy
L-L-M-Dairy S S Phawn-ET 2
Lyon, Tom Jr.
Bristol Braxton 1063-ET 52
McDonah, Neil
Speek-NJ Chelsea Handler-ET 21
Milk Source LLC
Milksource Always X Limited R3
Milksource Brst Tina-Red-ET R19
Missy Syndicate
Morsan Miss Zealous-ET 28
Moret, Greg & Kim
GBM Atwood Jevette 57
Nettekoven, Keith
Level-Plain Ecoyne Cola-ET 47
Paltzer, Joe and Jon Thurk
Paltzer-TP Fever Carefree 54
Paltzer, Joe
Paltzer Goldsun Rita 45
Petersheim, Ralph & Family
Choice – Admire X Goldwyn ..... E
Prairie Gold Dairy LLC
Prairiegold Wyn Elle Gay-ET 61
Rauen, Tim
Glen-Toctin Domain Lizzy-ET 65
Regancrest Farm
Regancrest Mogul Dancer-ET 26
Rickert Bros LLC
Choice from Planet 2840 ..... A
Rock-N-Hill-II
Rock-N-Hill-II Goldsn Story 39
Rugg, Jeff
Rugg-Doc Aftrshock Carah-ET 48
Rugg-Doc Uno Chelsea-ET 1
Ryan, Chad & Amy and Allan, Mary & Stephany White
Choice – Alasandra X MAS ..... D
Ryan, Chad & Amy and Lynn & Sara Harbaugh
Ernest-Anthony After Adaire 74
Ryan, Chad & Mark
Ryan-Vu Damion Jay-Jay 69
Ryan-Vu G W Atwood Breeze 68
Ryan-Vu HB Magical-Red-ET R25
Ryan, Chad
Ryan-Geiger Gwatwd Reaction 18
Sandy Valley Farms
Sandy-Valley Babydoll-ET 62
Sandy-Valley Uno McKenna-ET 41
Savage, Chip
Leona Heifer Calf 8
Schafer, Trent, Travis, Tyler & Jeremy
Musicmeadow LT Sky 60
Schmidt, Garrett
Miss Embezzel Daphnee Rae 14
Schmocker, Dave & Nina
Black-Lion Chasing a Dream 13
Schultz, William III
Lyn-Vale Da Raisin-Red R12
Scottmore Holsteins
Scottmore Gold Morocco-ET 49
Select Sires, Inc.
*Ms SSI Lars Betty1 8041-ETS *RC* R13
Siemers Holstein Farms, Inc.
Jubilee Heifer Calf R7
Sky-M Holsteins, Riley Bricco
Sky-M Shocking Impressive 46
Stransky, Reid & Dykshorn Holsteins Inc.
Jerland Tal Giovanna-Red-ET R5
Stransky, Joseph, Zach, Jerome & Darian
Jerland SH Genna-Red-ET R6
The Brown Eye Syndicate
Ms Brown Eye Uno Admire-ET 25
TJR Genetics
TJR Mogul Dinamite-ET 16
Tranquility Farms & Andrew Clark
T-Gen-AC Mayfield Lyson-ET 67
T-Gen-AC Mogul Lyanna-ET 66
T-Gen-AC Mogul Rossi-ET 63
Trans-America Gen., Ferme Boisvert & Jolicap Holsteins
Ms Dreary Dreesha-ET 19
Ms Dreary Dresden Doll-ET 20
Ms Emily Exotica-ET 7
Triple-T Holsteins & Michael Heath
Garstlyn RL Layla-Red R22
Van Dyk, Henk & Bonnie
Willows-Edge Gold Indict-ET 37
Voight, Steven
Voight-Acres Guthrie Patty 58
Webb, Robert
Webb-Vue Cameron 6611-ET 3

Please Bring This Catalog to the Sale!

Thank you for your interest in the Quest for Success Sale. We wish you much success with your purchases!